Digitized by the Internet Archive
in 2012 with funding from
University of North Carolina at Chapel Hill

http://archive.org/details/wescomb1957west

Braswell Memorial Library
727 North Grace Street
Rocky Mount, NC 27804

57
WESCOMB

Senior Class of 1957 Presents the Wescomb

Braswell Memorial Library
727 North Grace Street
Rocky Mount, NC 27804

"Reaching for the Stars"

Dedication

MRS. EVELYN JONES

To Mrs. Jones, our advisor, teacher, and ideal, we commemorate this WESCOMB knowing that long after we are gone from this place the principles of loyalty, courage and truth which she instilled in our minds will remain within our hearts, a challenge to the best that is within us, the inspiration for us to "make the best better."

Dedication

MISS BEULAH BRAKE

To Miss Brake, our teacher, guide, and friend, we dedicate this book realizing that nothing we may do for her now, or ever, will fully repay her for all the efforts she made in our behalf during our high school career.

Her patience, kindness, and devotion to duty have earned for her our deepest respect, and her constant concern for our welfare will reserve for her a special place in our hearts.

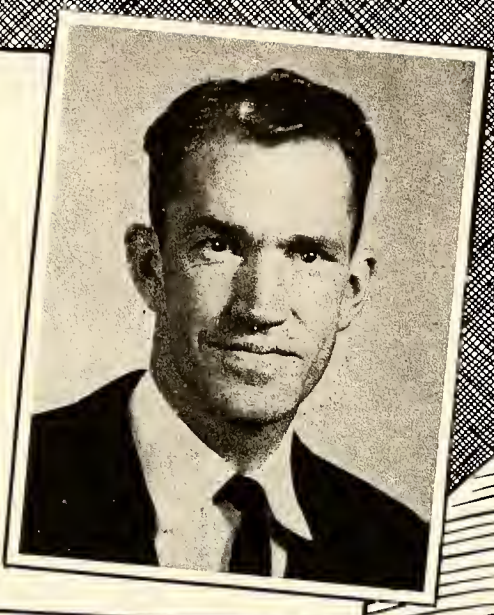

Foreword

Congratulations upon the completion of a successful and full year of school experience! To those who are leaving West Edgecombe at this time, our sincere and best wishes for your continued success. To those students who have not yet completed their high school experiences, may we offer a word of encouragement. The world demands a high degree of competency from the youth of today. Consider your present assignment seriously and make certain that you obtain the most from your present opportunities.

Sincerely,

R. M. CASHWELL
Principal

Contents

Administration

Administration

R. M. CASHWELL, Principal
MRS. DORIS BATTS, Secretary

E. D. JOHNSON, Superintendent

School Board

High School Faculty

MRS. JONES, A.B.
Duke University

MISS BRAKE, A.B.
Woman's College
of U.N.C.

MISS HURDLE, B.S.,
M.A., East Carolina
College

MISS MITCHELL, A
Woman's College
of U.N.C.

MISS MANGUM, A.B.
Woman's College
of U.N.C.

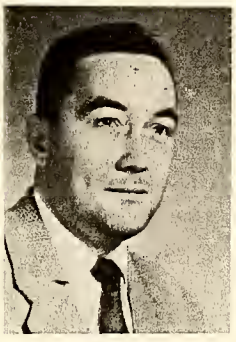

MR. THURMOND, A.B.
Atlantic Christian
College

MRS. BYRUM, A.B.
Atlantic Christian
College

MR. BYRUM, A.
Atlantic Christia
College

MISS WILDER, B.S.
M.A., East Carolina
College

MRS. EDMONDSON
A.B., Wake Forest

MR. LANGFORD, B.S.
Clemson; M.A., N.C.
State

MRS. BROWN, B.
Woman's Colleg
of U.N.C.

ELL, A.B.
ollege
C.

M, A.B.
hristian
ge.

VN, B.S.
College
.C.

Senior Play
"Hobgoblin House"

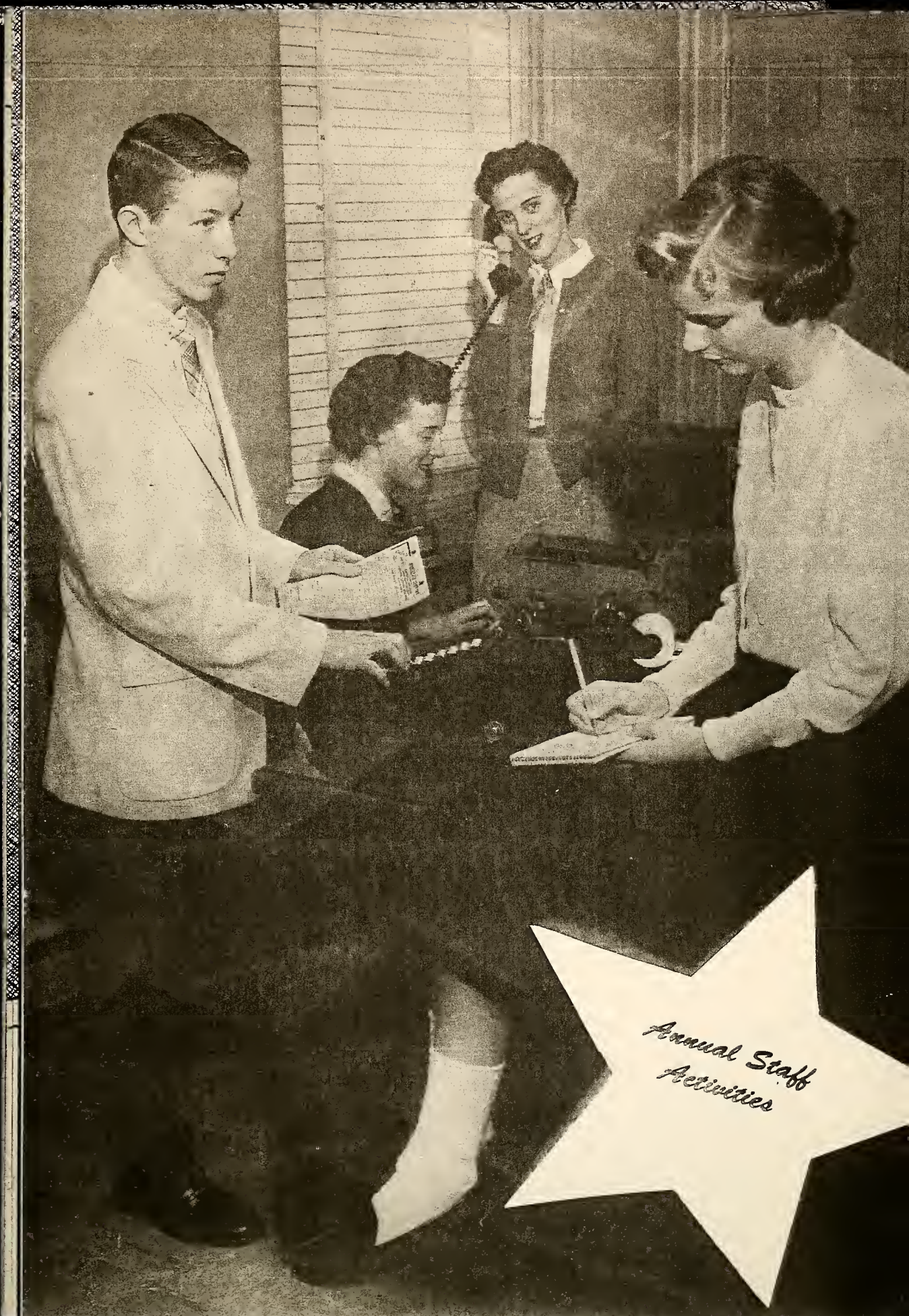
Annual Staff
Activities

Mr. and Miss
West Edgecombe

Vocational Shop

Chemical Lab

Designing

FIRST AID
INDUSTRIAL CASE
Child Welfare

Athletics

Seniors

President - BARBARA DUNN
Secretary and Treasurer - COBBIE WEBB
Reporter - BARBARA EDMONDSON

Seniors

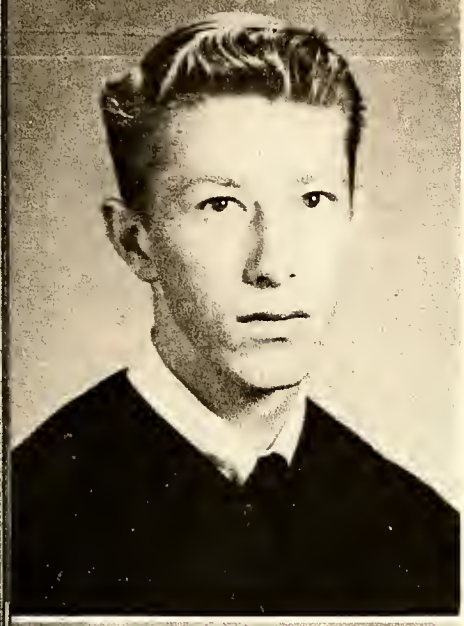

CHARLES GRIFFIN
Chief Marshal 3; 4-H Club 1-3; Service Award 3; Glee Club 1-3; Annual Staff 3, 4; Science Club 1-3; French Club 3, 4; Senior Play

COBBIE WEBB
Class Officer 1, 3, 4; Beta Club 3, 4; Student Council 3; Service Award 3; Glee Club 2, 3; Sextet 3; French Club 3, 4.

PATRICIA BIGGS
Beta Club 3, 4; Annual Staff 3, 4, Editor 4; 4-H Club 2-4, President 2, 4; FHA 1-4; Student Council 2, 3; Glee Club 1-4, President 4; Marshal 3; Service Award 3; Edgecombe's Girl of Year; French Club 3, 4; Math Club.

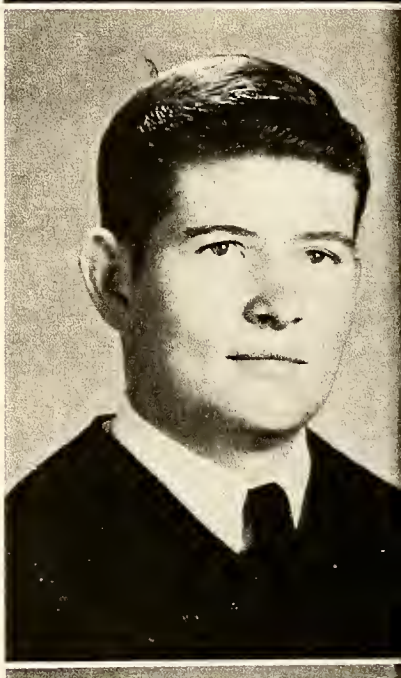

CHARLES KILLEBREW
FFA 1-4; Science Club 1-3; 4-H Club 1; Basketball 2. 3; Student Council 2, 3; WE-HI Staff 4; Bus Driver 3, 4.

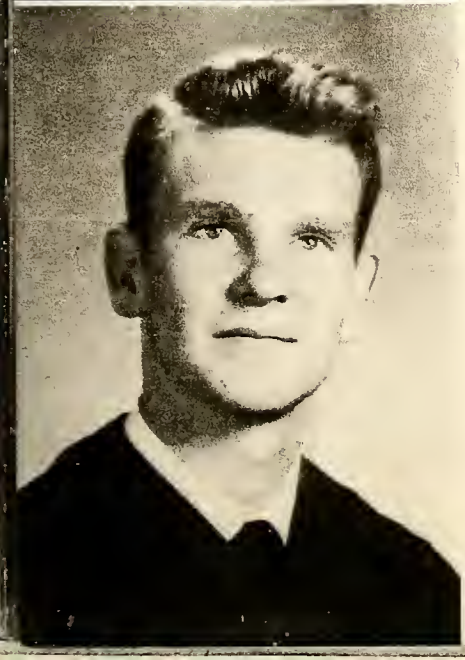

P. D. PROCTOR, JR.
WE-HI Staff 3, 4; Marshal 3; Senior Play; Agriculture Award 3; Beta Club 3, 4; Student Council 2; Glee Club 1, 2, 4; Science Club 1, 2, 4; French Club 3, 4.

BARBARA DUNN
FHA 1-4; Science Club 1, 2; Library Club 2; Annual Staff 4; Student Council 3, 4; Senior Play; Class President 4.

Seniors

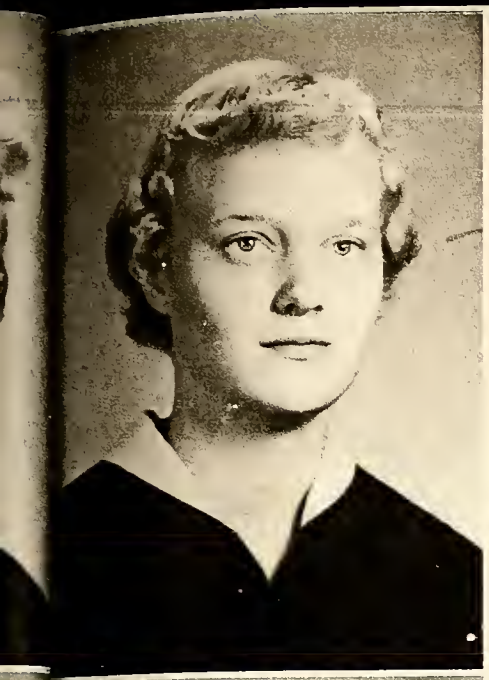

JUDY HARRELL
Student Council 2, 4; Beta Club 3, 4; Annual Staff 4; Glee Club 1-4; French Club 3, 4; FHA 1-4; Home Economics Award 3; Basketball 3; Science Club 1, 2; Library Club 2, President 2.

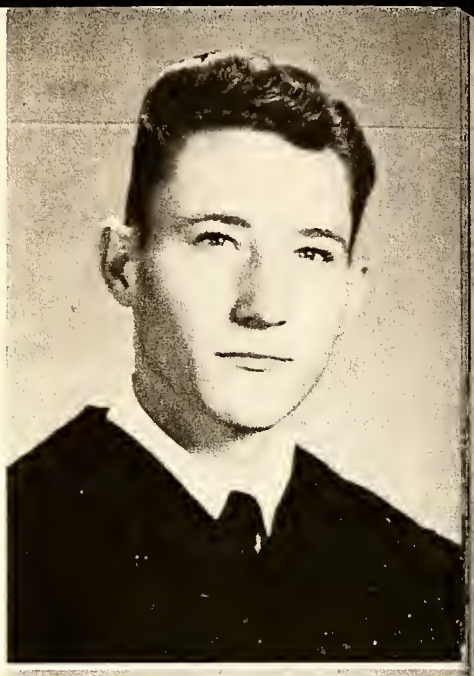

CHARLES HILL
Bus Driver 3, 4; Glee Club 1-4; 4-H Club 1-3; Science Club 1, 2; Mr. WE 4; Class Officer 1.

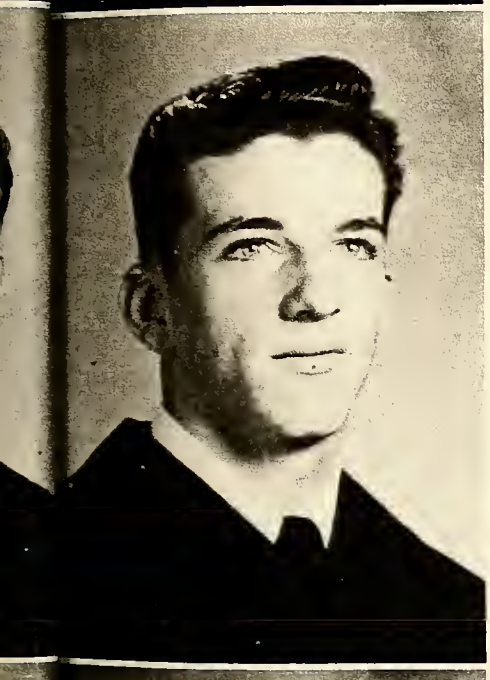

DURWOOD PEGRAM
Class Officer 1; Glee Club 2-4; 4-H Club 1-4, Officer 1, 3; French Club 3, 4; Baseball 1-4; Basketball 1-4; Marshal 3.

JOYCE SHIRLEY
4-H Club 1-4, Officer 2, 4; FHA 1-4, Secretary 4; Class Officer 2; Annual Staff 4; French Club 3; Commercial Club 2; Science Club 1, 2; Glee Club 1; Math Club 2.

JOYCE LOGAN
Basketball 1-4; Athletic Award 3; Student Council 2, President 4; Activities Award 3; Marshal 3; Senior Play; WE-HI Staff 3, 4; Beta Club 3, 4, President 4.

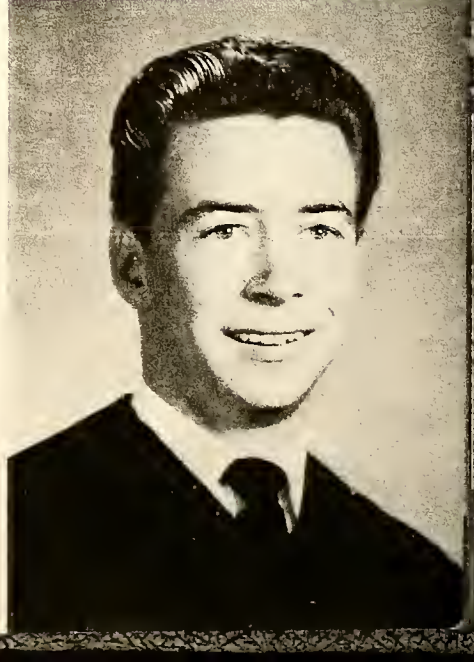

EDWARD HARPER
Mixers Club 1, 2; Glee Club 2, 3, 4; Science Club 3, 4; Boys' Octet 4; Senior Play; Service Award 3.

Seniors

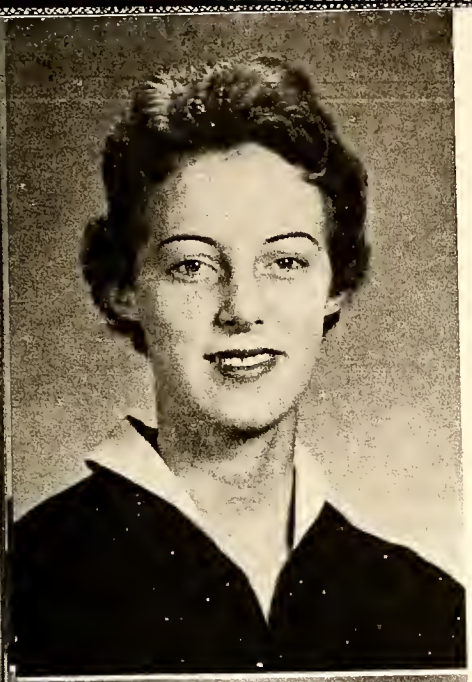

ELMA JEAN SHARPE
Glee Club 1, 3, 4; Homeroom Officer 3; FHA 1; 4-H Club 1-3; Class Play 2; Annual Staff 4; FBLA 3; Student Store 3.

ARISTEEN SHARPE
4-H Club 1-4; Commercial Club 3; Glee Club 3, 4; FHA 1, 2; Class Play 2; Annual Staff 4; Student Council 4; Student Store 3.

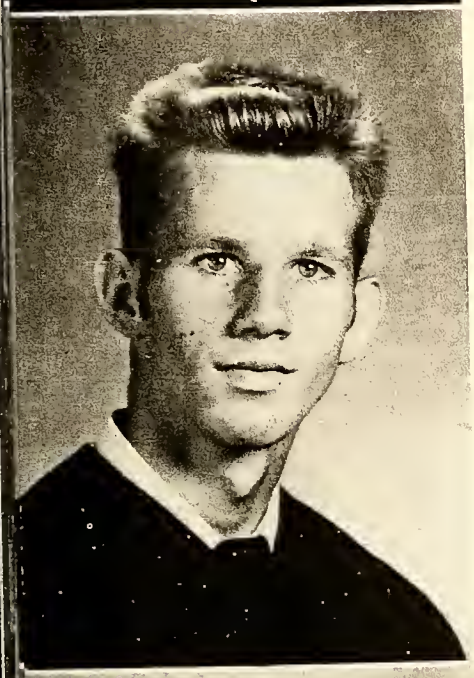

EDWARD BREEDLOVE
Glee Club 1-4; Science Club 2, 4; FFA 1, 2, Secretary 2; French Club 3; 4-H Club 1.

ALVIN BONE
FFA 1-4; Science Club 1, 2; 4-H Club 1, 2, 4; Glee Club 1; Annual Staff 3; Bus Driver 3, 4.

BARBARA DICKENS
FHA 1-3; Glee Club 1, 3, 4; Sextet 4; Science Club 1, 2; Beta Club 3, 4; Student Council 3, 4; Senior Play; 4-H Club 1; Annual Staff 3, 4; EVENING TELEGRAM Student Correspondent 3, 4.

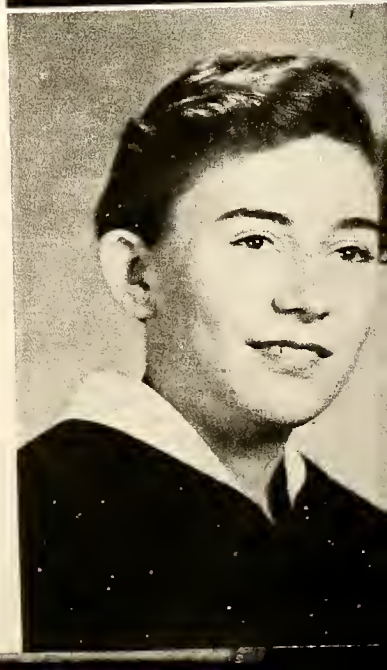

PEGGY PROCTOR
FHA 1, 2, 3, 4; Science Club 1, 2; Glee Club 3, 4; Beta Club 3, 4; 4-H Club 1, 2, 3, 4.

Seniors

BETTY JEAN EZZELL
Science Club 2, 3, 4; Glee Club 2-4; FHA 1-4, Officer 2; Class Officer 3; 4-H Club 1-3; WE-HI Staff 3, 4, Editor 4; Senior Play; Basketball 1-4; Cheerleader 2; Miss WE 4; Sextet 2-4.

DORIS ELLIS
Annual Staff 3, 4; FHA 1-3, Officer 3; Glee Club 1-4; 4-H Club 1-4; Science Club 1-4; Property Director of Senior Play.

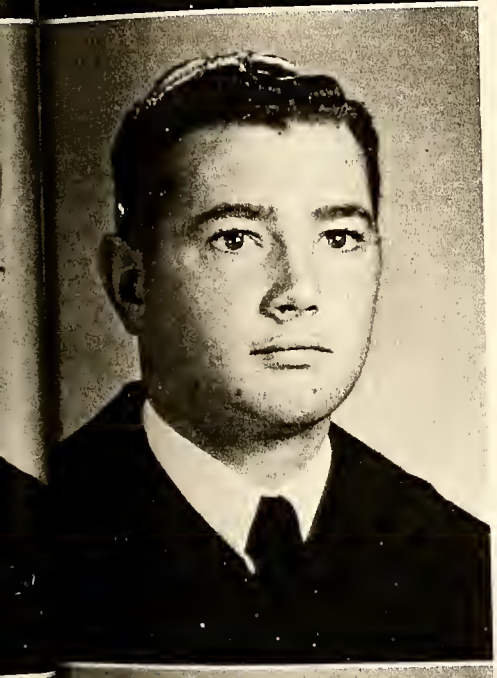

MITCHELL VICK
FFA 1, 2; Science Club 1, 3; Senior Play; Bus Driver 3, 4.

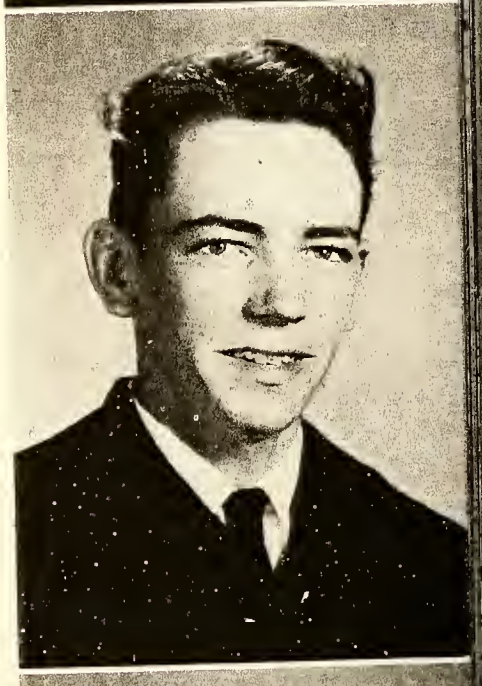

NEREUS LOWE
FFA 2, 3; Glee Club 1, 2; Bus Driver 3, 4; 4-H Club 1-4; Science Club 1, 2, 4.

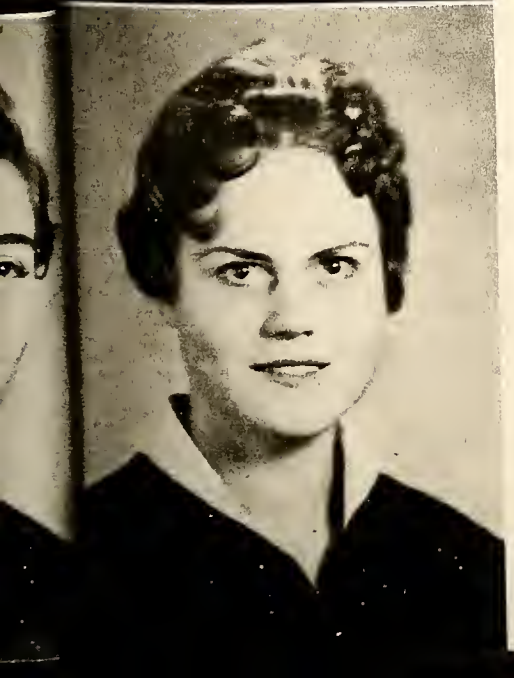

PEGGY WEAVER
WE-HI Staff 3, 4; Student Council 4; Class Officer 3; Glee Club 2, 3; French Club 3; Science Club 2; Beta Club 3, 4, Officer 4.

BARBARA EDMONDSON
Student Council 4; Glee Club 1-4; Cheerleader 3, 4; Class Reporter 3, 4; WE-HI Staff 3, 4; Senior Play; Science Club 2-4; FHA 2, 3; 4-H Club 2; Commercial Club 1.

Seniors

DORA WALSTON
Class Officer 3; FHA 1-3; Cheerleader 1-4; Chief 3, 4; Glee Club 2-4; Senior Play; 4-H Club 2-4; Science Club 1-4, Officer 3; Bus Driver 4.

JOYCE RAYNOR
Science Club 1; FHA 1; 4-H Club 1; Typing Club 2; Glee Club 3, 4.

EDWIN WORSLEY
Senior Play; Agriculture Award 3; Bus Driver 3, 4; FFA 1-4, President 3; Glee Club 1-3; Science Club 1-4; 4-H Club 1, 2; French Club 3, 4; Junior Varsity 1.

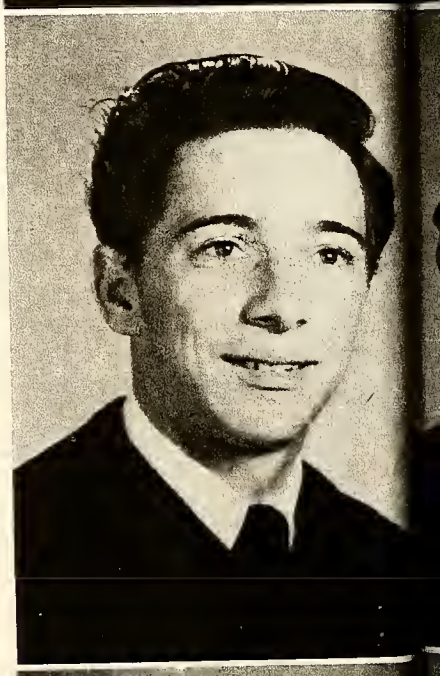

RONALD FLOOD
Glee Club 2, 3; Baseball 2, 3; FFA 1-4; 4-H Club 1; Commercial Club 3

LILA BRANTLEY
Glee Club 1-4; Science Club 1-4; Cheerleader 4; FHA 1-3; WE-HI Staff 4; Senior Play Property Manager; 4-H Club 2, 3, 4.

GRACIE POPE
Student Council 2, 3; WE-HI Staff 3, 4; Class Officer 1; Basketball 1-4; President 3; Harvest Queen 1; Bus Driver 4; Science Club 1, 2; Basketball Co-Captain 3.

Seniors

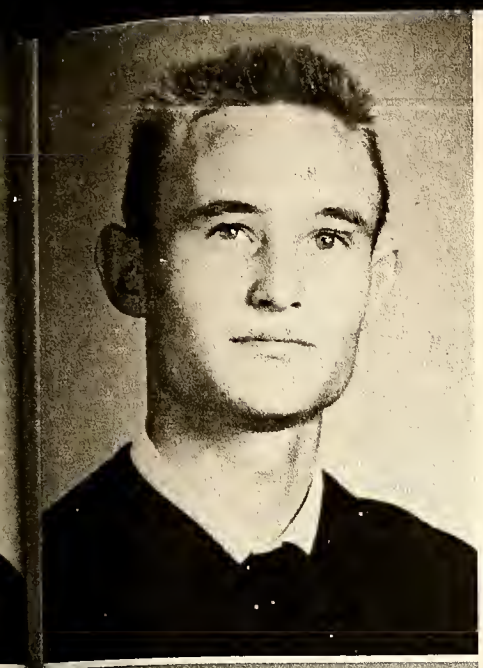

JAMES BASS
FFA 1, 2, 3, 4; Glee Club 2, 3; Bus Driver 3, 4; Science Club 2.

JAMES DAVIS
Baseball 2, 3, 4; Basketball 4; Glee Club 1, 2, 4; FFA 1, 2, 4; 4-H Club 1; Commercial Club 3; Science Club 2.

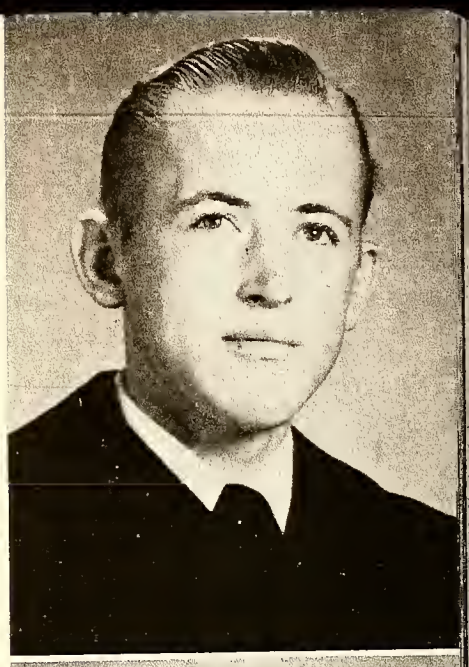

OLLIE REAVES
Study Club 2, 3; Glee Club 4; GAA 3; Cheerleaders Club 1; Science Club 2.

MARY WALL HERRING
Typing Club 1; French Club 3; Glee Club 2, 3; Science Club 2-4; Class Officer 2; Senior Play Prompter; FHA 3; Mixers Club 1.

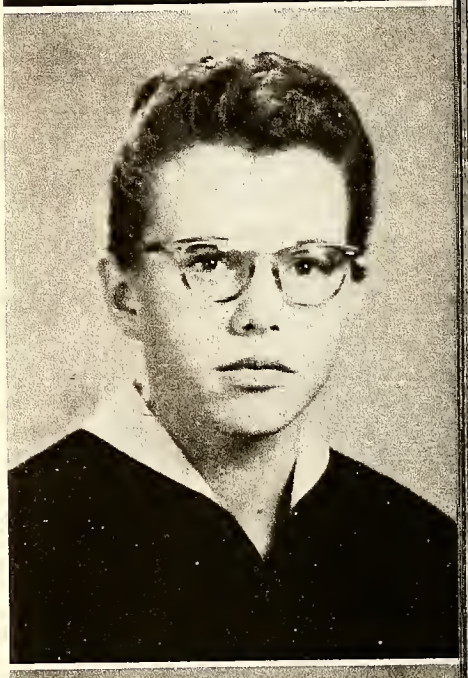

FRANK ELLIS
FFA 1, 2, 3; Science Club 4; 4-H Club 1, 2.

CLYDE THARRINGTON
FFA 1, 2; Glee Club 1-4; Science Club 1, 2; 4-H Club 1.

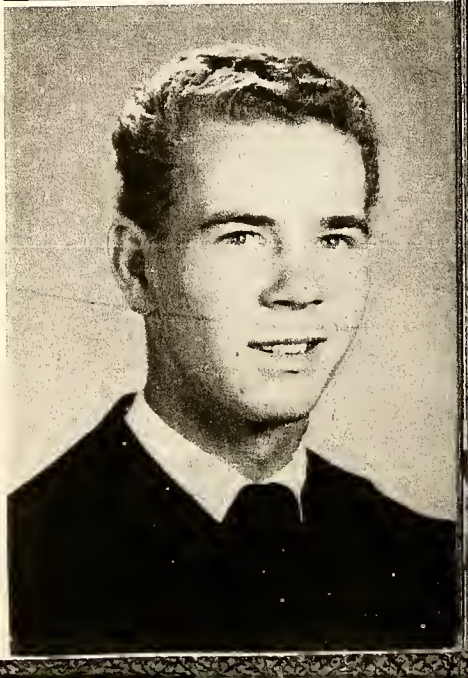

Seniors

AUDREY STRICKLAND
Science Club 1; FHA 1; Glee Club 1, 3, 4; Latin Club 1, 2; Bible Club 1.

GENE VESTER
FFA 1, 2, 3, 4; Glee Club 1, 2; 4-H Club 1, 2, 4; Science Club 2; Math Club 3.

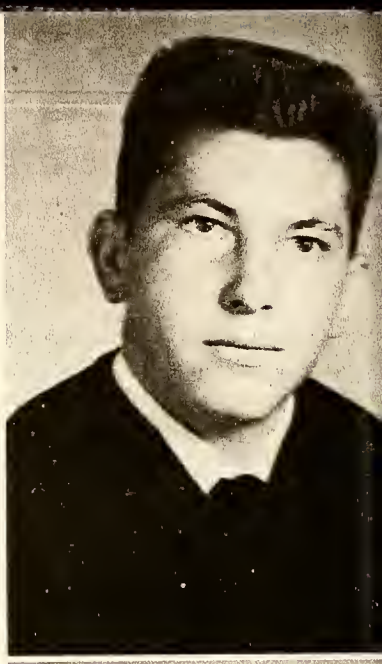

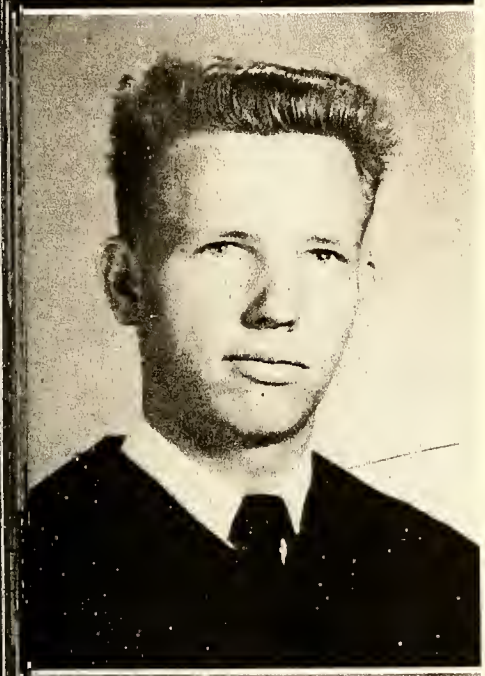

LANUE LANIER
FFA 1-4; Science Club 1, 2; Math Club 2, 3; French Club 3; Baseball 3; 4-H Club 1.

JEANINE MIZELL
Cheerleaders Club 1; Mixers Club 1, 2; Glee Club 4; Library Club 1, 3; Cheerleader 1, 3, 4; Office Assistant 1.

JOYCE WHALEY
Glee Club 1-4; French Club 3, 4; FHA 1-3; Science Club 1, 2; 4-H Club 1; Math Club 1; Library Club 2.

H. W. ADKINS, JR.
FFA 1, 2, 4; Science Club 1, 2; Glee Club 3, 4; 4-H Club 1, 2; Math Club 3.

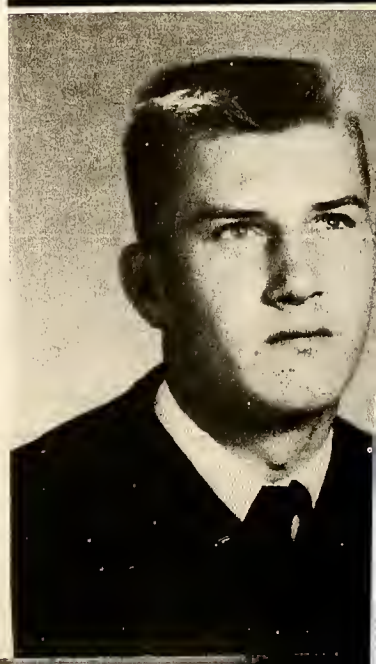

Seniors

VERONICA LEWIS
Glee Club 1, 2; Math Club 1, 2, 3; FHA 1, 2, 3, 4; Library Club 2; 4-H Club 4.

GERALDINE LANGLEY
4-H Club 1, 2, 3, 4; FHA 1-4; Library Club 2; Glee Club 1.

CHARLES NEAL
FFA 1-4; Science Club 1, 2; Baseball 3, 4; Glee Club 1; Junior Varsity 1.

BILLY GAY
FFA 1-4; Bus Driver 3, 4; Science Club 1; FFA Officer 1; Junior Varsity 1.

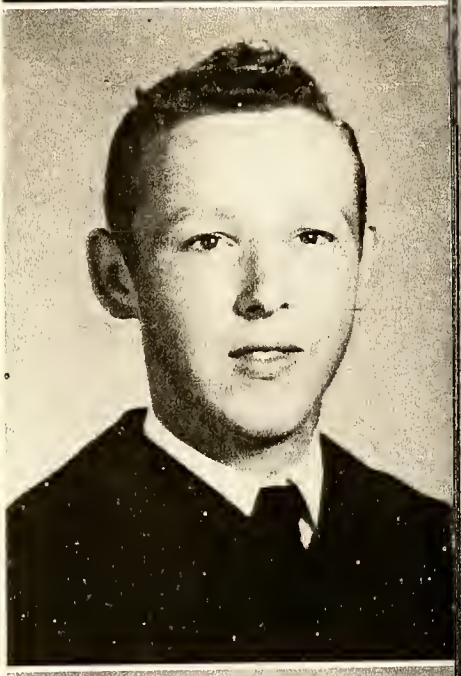

DELORES JONES
Glee Club 1-4; FHA 3, 4; GAA 3, Secretary 3; Dramatics Club 1; Science Club 4.

FRANCES PROCTOR
FHA 1-4; Glee Club 1, 3, 4; 4-H Club 1-4; Science Club 1, 2; Library Club 2, 3.

Seniors

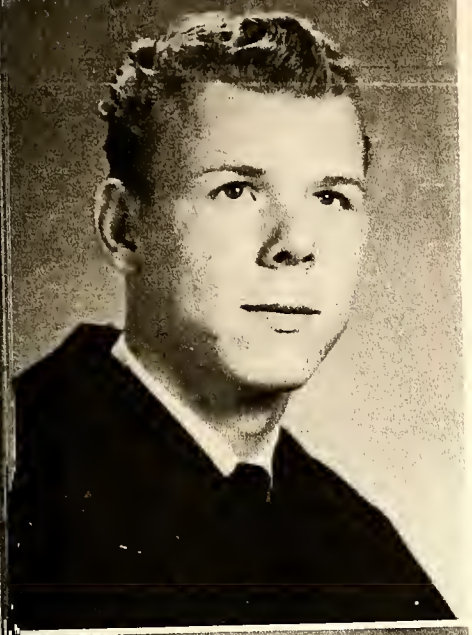

R. L. HATHAWAY, JR.
Science Club 1, 4; Basketball 1; Sports Club 1, 2; Glee Club 1; Wrestling Team 1; Mixers Club 1.

JIMMY CHAPMAN
FFA 1, 2, 3, 4; Science Club 2.

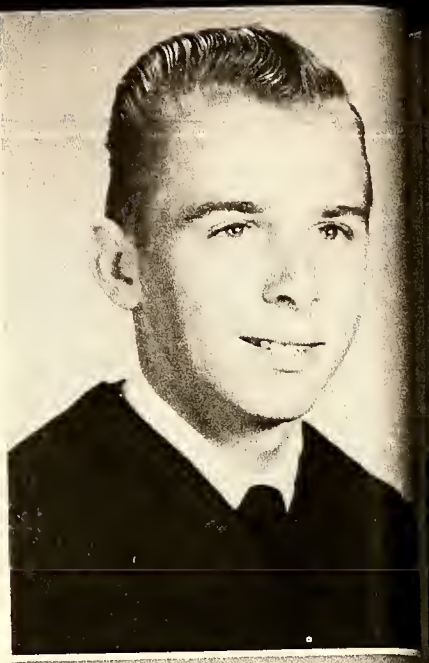

CAROLYN LEWIS
4-H Club 1-3; FHA 1-4; Glee Club 1; Library Club 1, 2.

MINNIE BELLE RACKLEY
FHA 1, 2; Glee Club 1-4; 4-H Club 1, 2, 3, 4; Science Club 2.

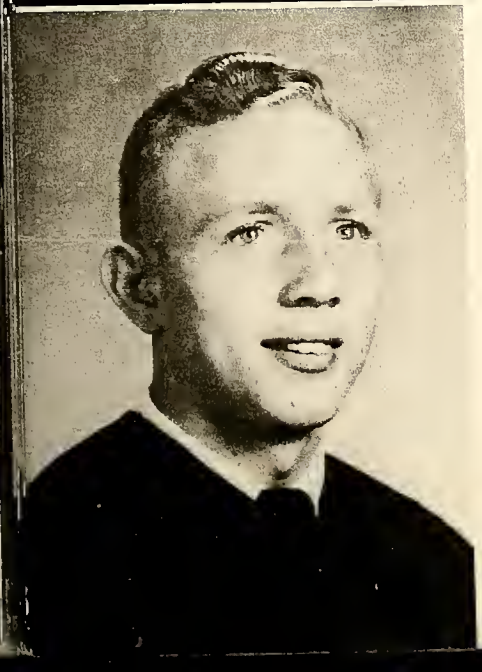

CHARLES POLLARD
FFA 1, 3, 4, President 4; 4-H Club 1, 4; Glee Club 2.

WILLIAM COKER
Glee Club 1, 2, 4; Science Club 2, 3, 4; FFA 1, 2, 3, 4; Bus Driver 2, 3, 4.

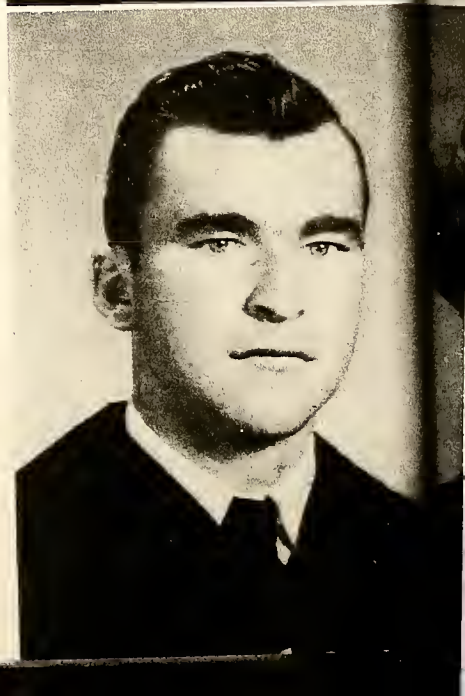

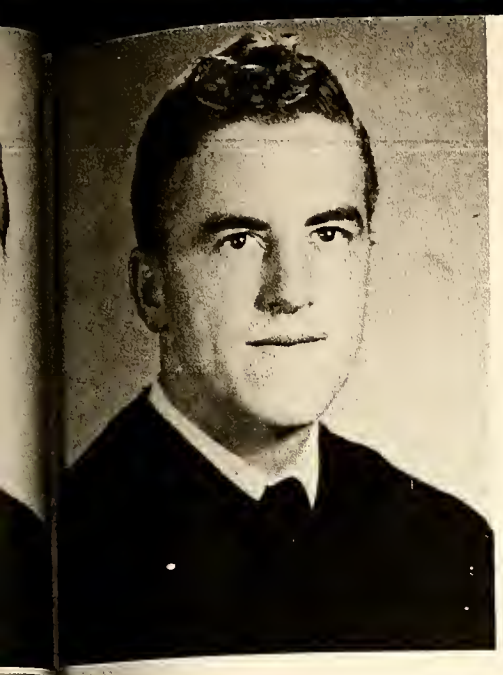

Seniors

BOBBY WILLIAMS
4-H Club 1, 2; Science Club 2; FFA 1; Navy Veteran.

SONDRA WHITLEY
FHA 1, 2, 3; 4-H Club 1-4; Glee Club 3, 4; Science Club 2, 4.

Class Motto

"Work Wins Everything"

CLASS COLORS
Black and Gold

CLASS FLOWER
Yellow Rose

Class Mascots

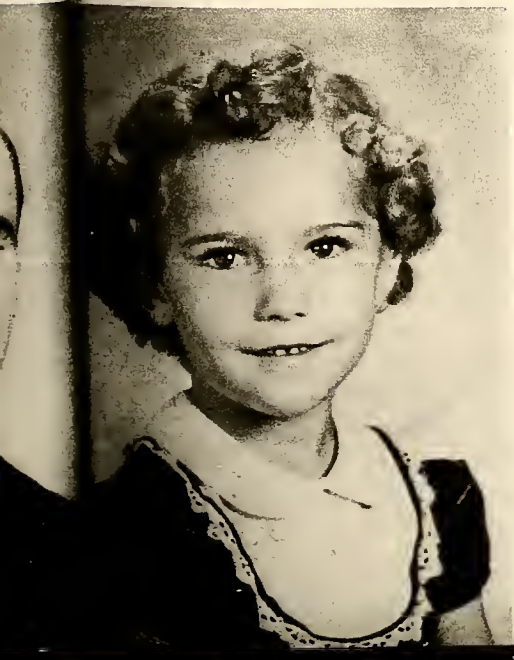

DEBBIE YODER
Daughter of
Mr. and Mrs. E. L. Yoder

HENRY EDMONDSON
Son of
Mr. and Mrs. C. T. Edmondson

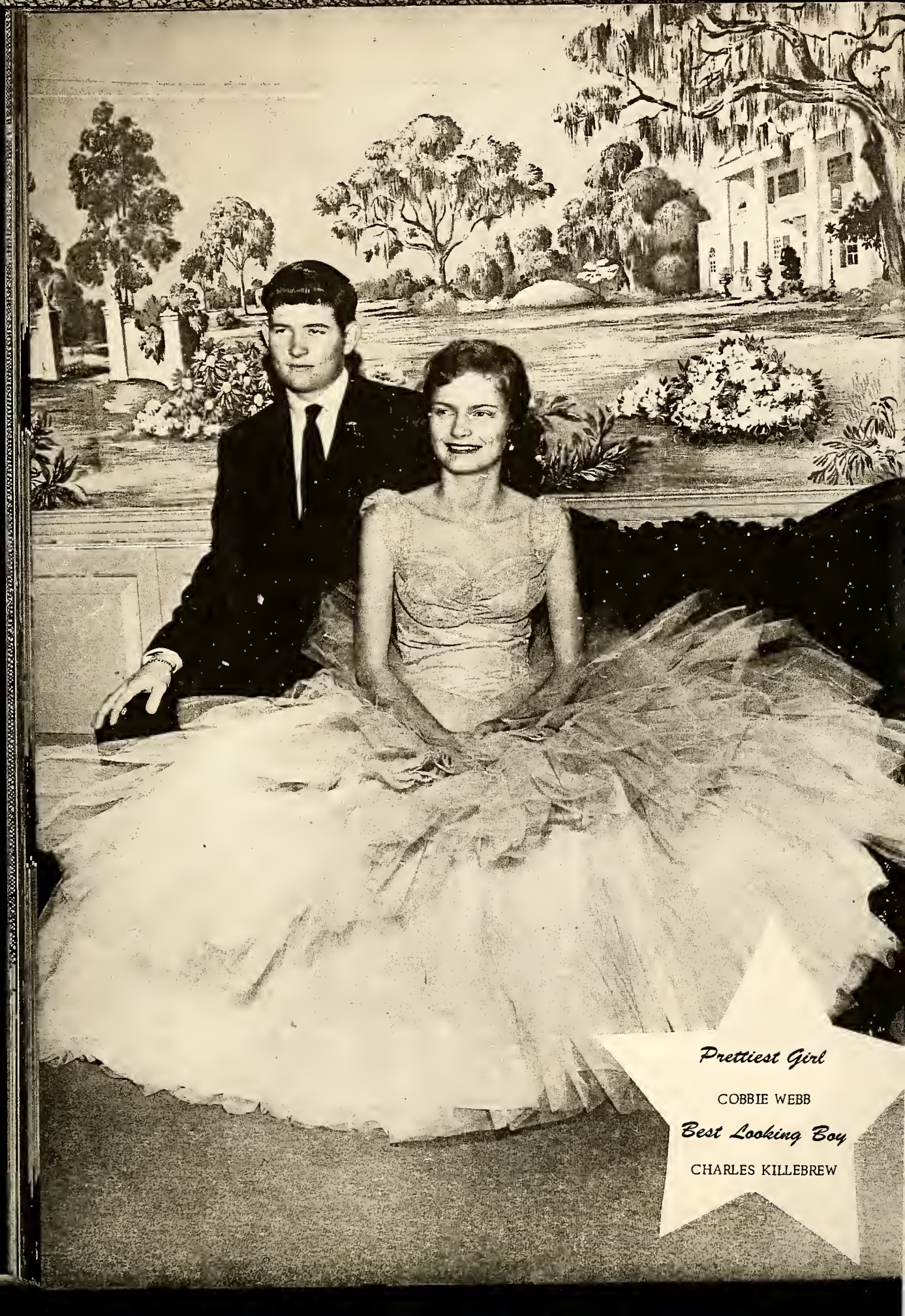

Prettiest Girl

COBBIE WEBB

Best Looking Boy

CHARLES KILLEBREW

Best All-Round

JOYCE LOGAN

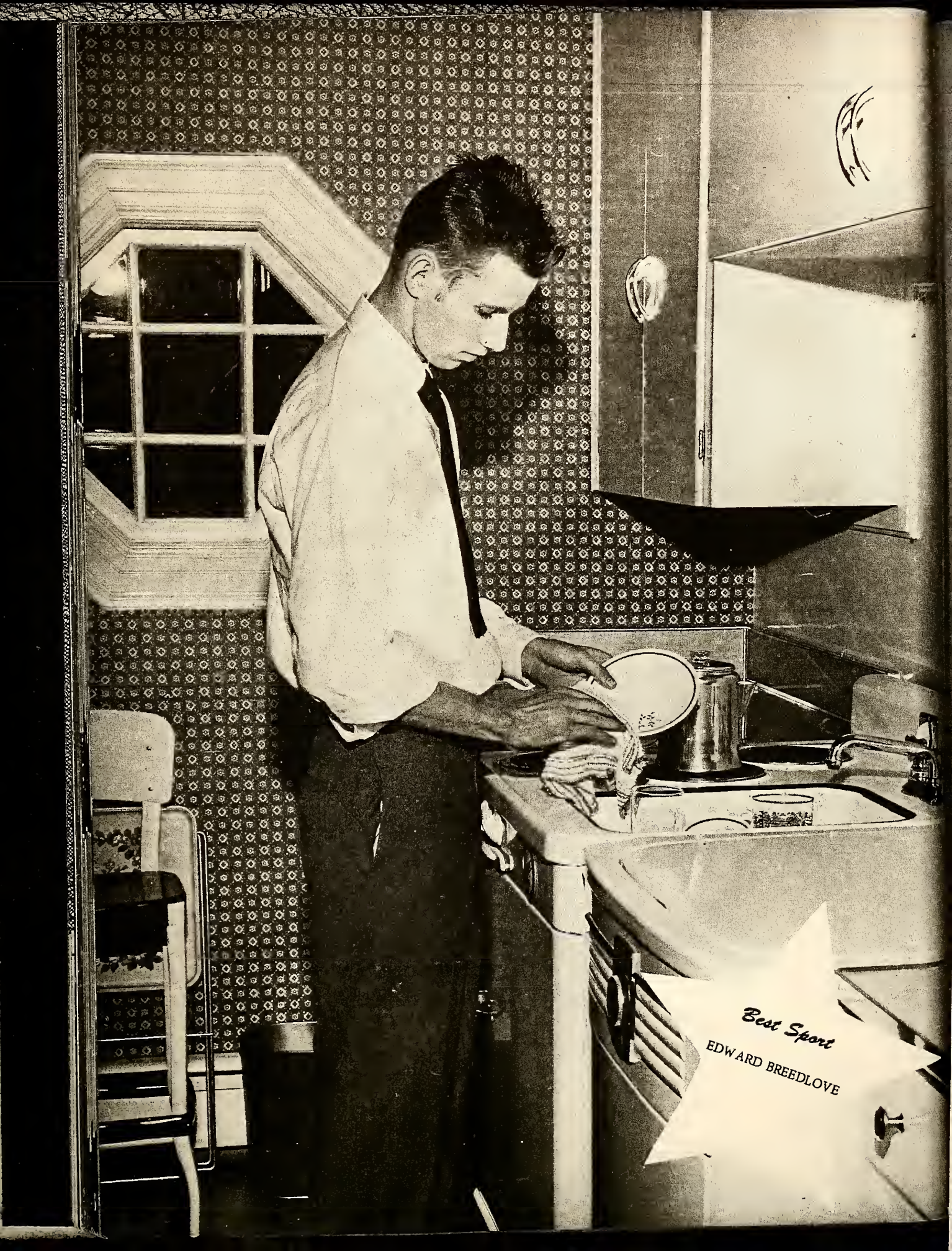

Best Sport

EDWARD BREEDLOVE

Most Popular

MARY WALL HERRING

Most Dependable
Most Likely to Succeed
Most Studious

PAT BIGGS

Most Talented

BARBARA DICKENS

Best Dressed

COBBIE WEBB
CHARLES GRIFFIN

Most Courteous

PAT BIGGS
MITCHELL VICK

Most Athletic

GRACIE POPE
DURWOOD PEGRAM

Juniors

President - LINDA DAUGHTRIDGE
Vice President - RAY WILLIAMS
Secretary and Treasurer - HARRIET HORTON
Reporter - ARLENE KILLEBREW

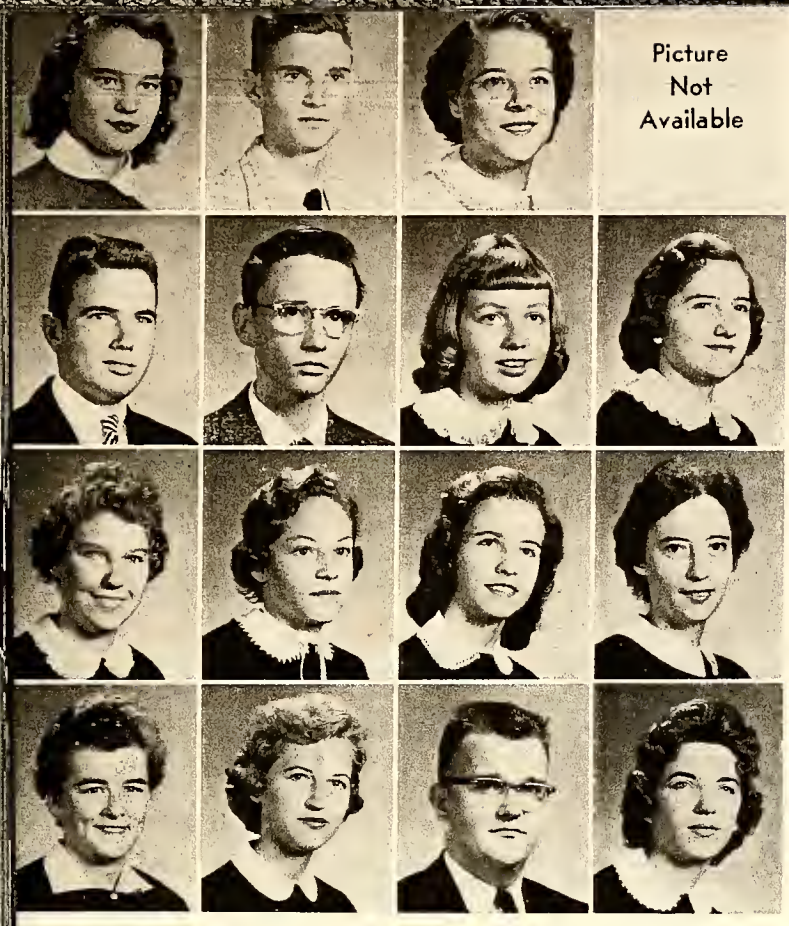

Picture Not Available

Juniors

IDA RUTH BASS
JIMMY BIGGS
KATIE BOTTOMS
BRUCE BRADDY

LAWRENCE BRADLEY
WILBUR BRADLEY
MADGE BRIDGERS
SYNTHIA CAUSWAY

FAYE COKER
ELAINE COMBS
BEVERLEY DICKIE
LINDA DAUGHTRIDGE

EDITH DAVIS
SHIRLEY DAVIS
C. T. EDMONDSON
SYLVIA EDWARDS

FRANCES EVERETTE
KENNETH EVERETTE

NANCY FAITHFUL
JANICE FLYE
ANN FORBES
WAYNE GLISSON

Picture Not Available

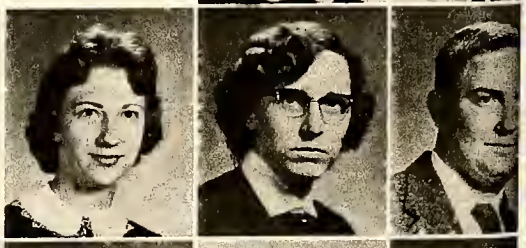

FAYE GOFF
ADDIE GRIFFIN
EARL HAYES
DOROTHY HOLLOMAN

HARRIET HORTON
JEAN JACKSON
CLARENCE JENKINS
JOAN JENKINS

Juniors

ALVIS JOYNER
ARLENE KILLEBREW
SHIRLEY KINKEAD
BENNETT LEWIS

GEORGE MANNING
JANET MOORE
NELLIE MOORE
SHIRLEY MORGAN

LEON MORRIS
AMOS MOSELEY
MARVIN OWENS
MARGARET PITT

EVELYN PITTMAN
LULA PRICE
ARLENE PRIDGEN
CAROLYN PROCTOR

Braswell Memorial Library
727 North Grace Street
Rocky Mount, NC 27804

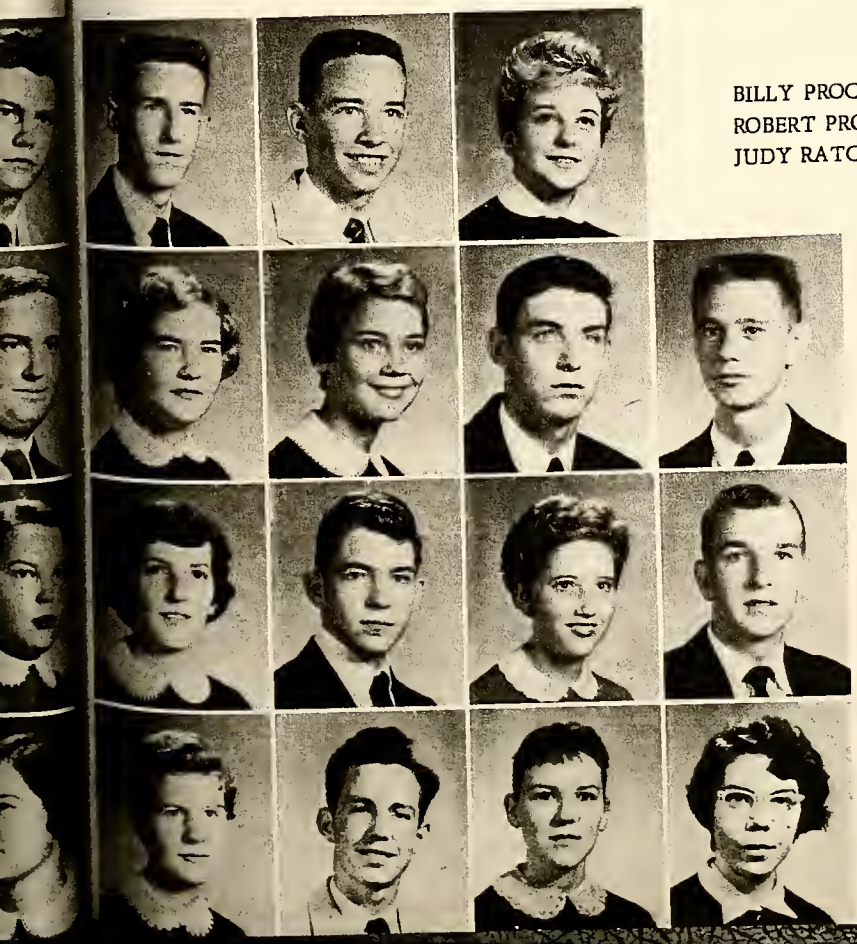

BILLY PROCTOR
ROBERT PROCTOR
JUDY RATCLIFFE

JOAN RAYNOR
GWEN RHODES
DAVID ROOKS
GERALD STEIN

EDNA SUGGS
ALAN TOLSTON
BETTY TURNER
ELMER WALTERS

NELLIE WEBB
RAY WILLIAMS
SARAH WILLIAMS
PEGGY WORRELL

Sophomores
President - BOBBY QUINCY
Vice President - MARTHA PRICE
Secretary - CHARLOTTE WILLIAMS
Treasurer - NORMA BRASWELL
Reporter - LOU MOORE

Sophomores

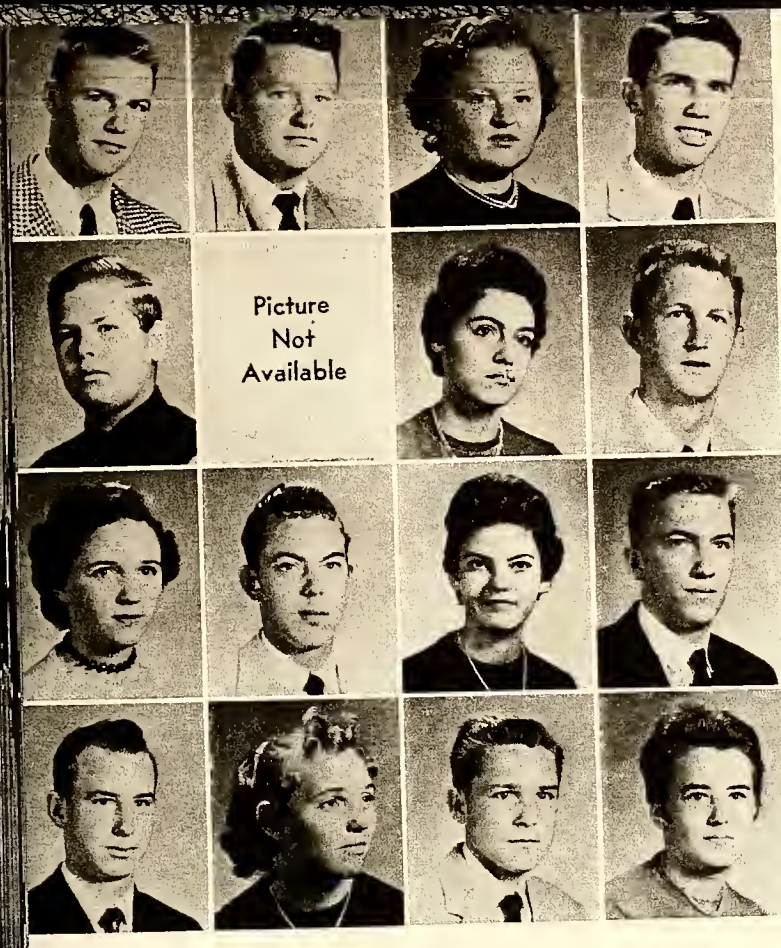

Dick Arnold
Frankie Barnes
Janet Bell
Henry Brake

Howard Brake
Tommy Brake
Norma Braswell
John Burgess

Blinda Craft
James Daughtridge
Patsy Edwards
Raymond Ervin

Richard Flood
Ruby Forbes
Ray Gay
Nettie Gardner

William Gardner
Betty Jo Herring
Bobby Jackson

Linda Johnson
Doris Joyner
James Kennedy

Donna Kinkead
Betty Land
Patricia Lynch

Louis Manning
Clara Millwood
George Moore

Sophomores

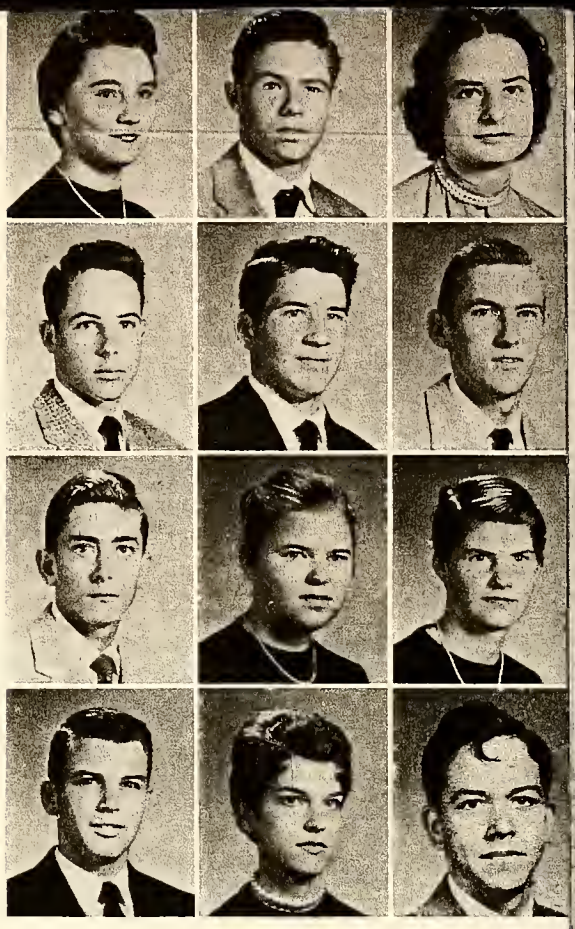

Lou Moore
Harvey Newsome
Geraldine Norville

L. C. Pierce
Elwood Pope
Elmo Powell

George Powell
Martha Price
Peggie Proctor

Bobby Quincy
Minnie Raynor
Dennis Rose

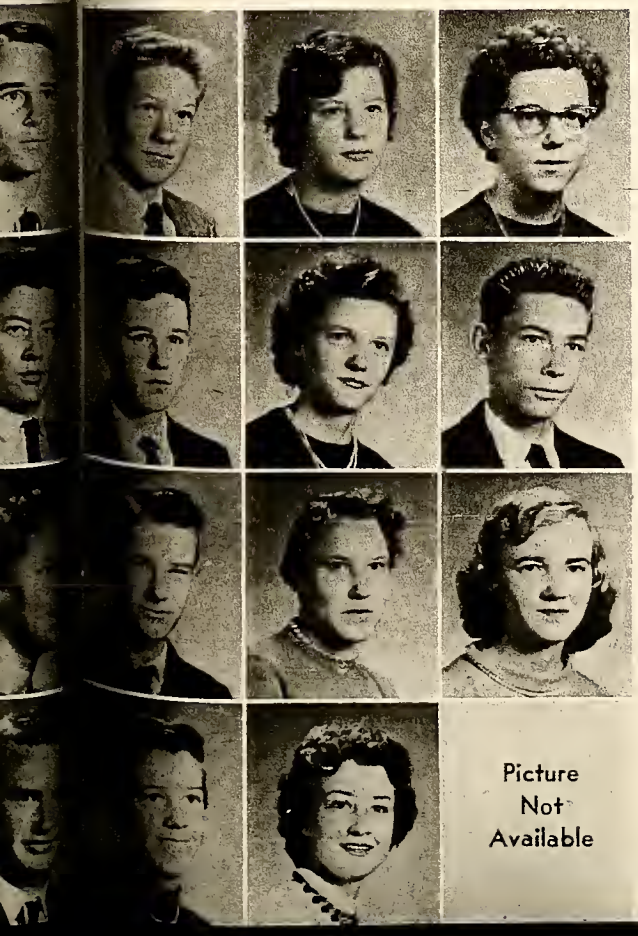

Thad Stein
Ginger Sutton
Betty Taylor

George Taylor
Betty Jean Trevathan
Isaac Tyndal

James Ward
Betty Jean Weaver
Frances Whaley

Picture Not Available

Charlotte Williams
Irene Williams
Frances Winstead

Freshmen

President - B. C. IVEY
Vice President - JOSEPH GURGANUS
Secretary - BETTY CRISP
Treasurer - JUDY BIGGS
Reporters - JANE CUMMINGS and FRANKLIN DAUGHTRIDGE

Freshmen

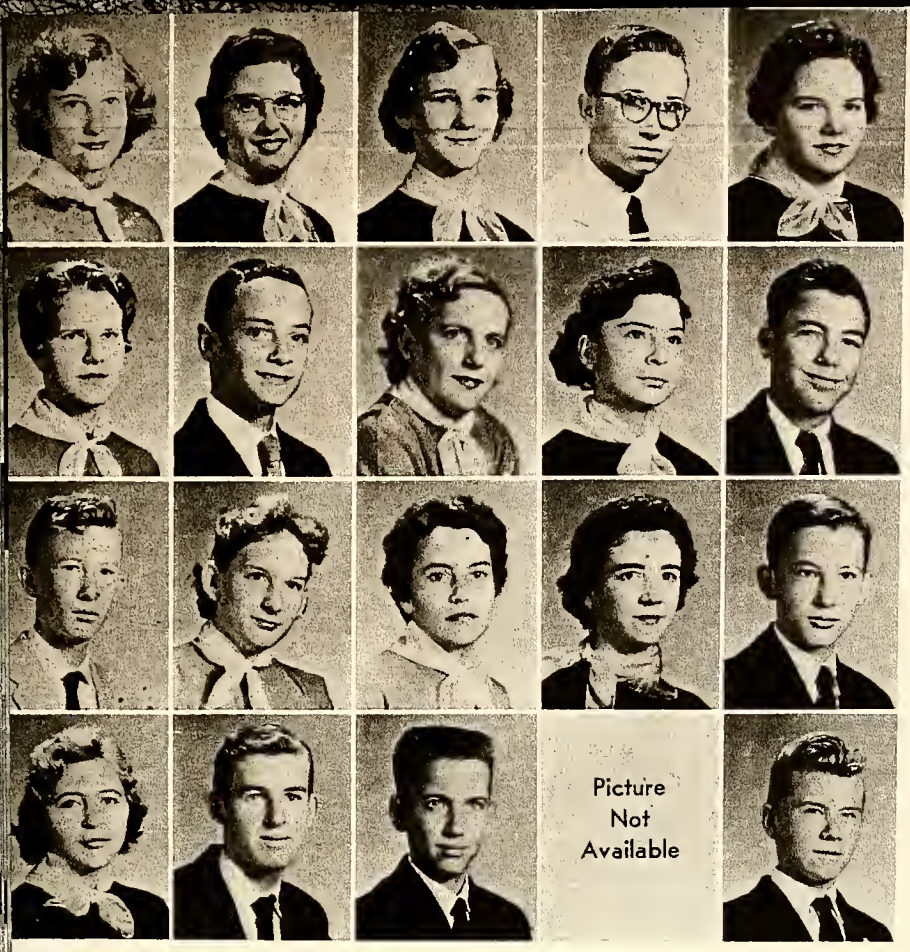

Picture Not Available

Patricia Adams
Ann Batts
Judy Biggs
Douglas Bradley
Virginia Brake

Carole Brown
Conway Calhoun
Polly Carter
Betty Cockrell
Robert Colbert

Herman Coley
Judy Collins
Betty Crisp
Jane Cummings
Franklin Daughtridge

Peggy Davis
Tommy Davis
James Ervin
David Fox
Larry Gardner

Patricia Gay
Joseph Gurganus
Ann Harrell

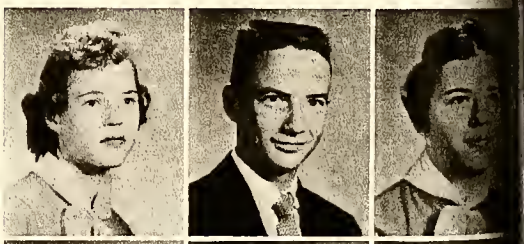

Billy Hassell
Gerald Hicks
Dorothy Hodges
B. C. Ivey

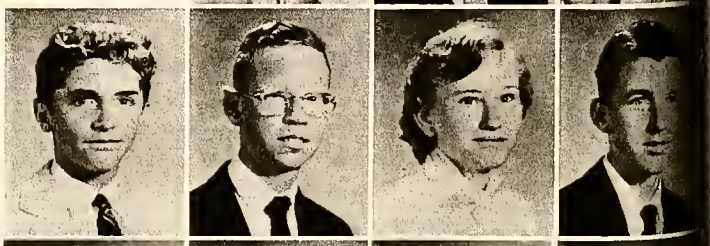

Mervin Jenkins
Ginger Jones
John Jones
Ray Joyner
Jackie Lamm

Margaret Lancaster
Virginia Lancaster
Kay Land
Mary Ann Langley
William Langley

Picture Not Available

Freshmen

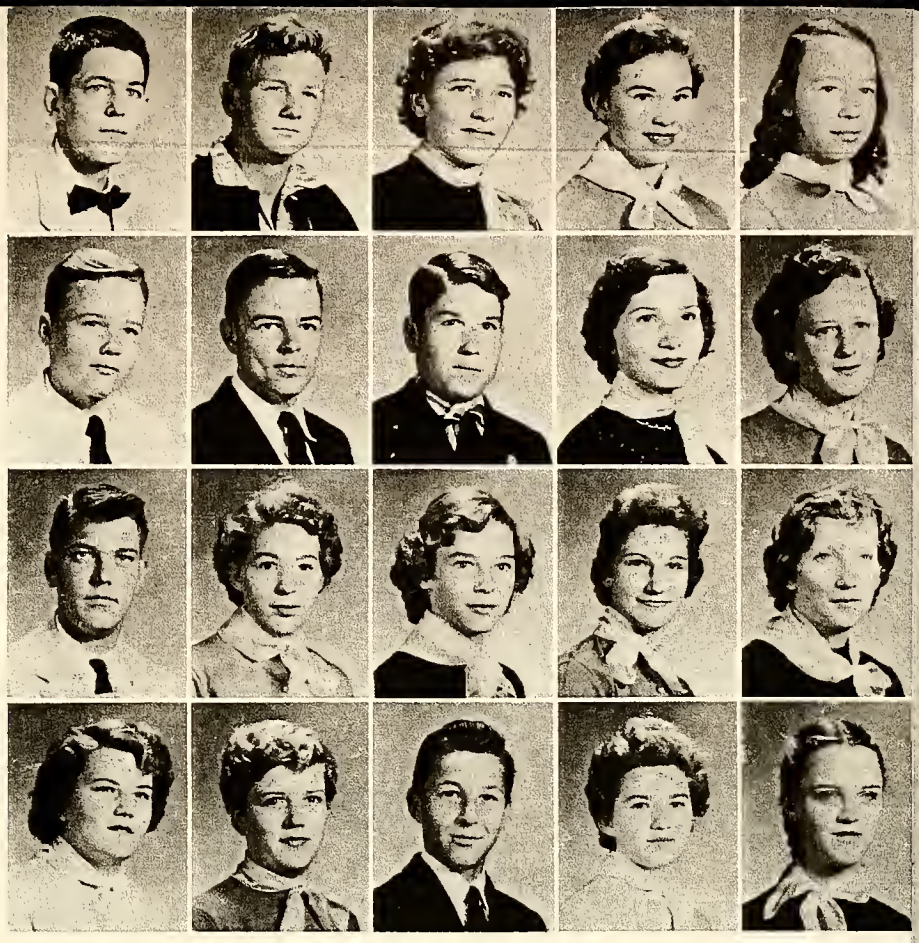

Wayne Langston
Alton Langston
Marie Lewis
Sonya Lewis
Ella May Lynn

Phillip Manning
Clarence Medley
Clarence Millwood
Betty Moore
Linda Moseley

Thomas Narrow
Jewell Newsome
Alta Owens
Velma Parker
Faye Phillips

Janet Pittman
Carrie Pollard
Jacob Pope
Mattie Price
Camilla Proctor

Cindy Proctor
Frances Rooks
Edward Schultz

Winifred Shearin
James Stocks
Carolyn Taylor
Elmer Lee Taylor

Picture Not Available

Picture Not Available

Helen Taylor
Fate Tolston
Curtis Tucker
Joel Turner
Melva Turner

Thomas Turner
Hazel Vester
Beulah Wiggs
Linda Williams
Patricia Williams

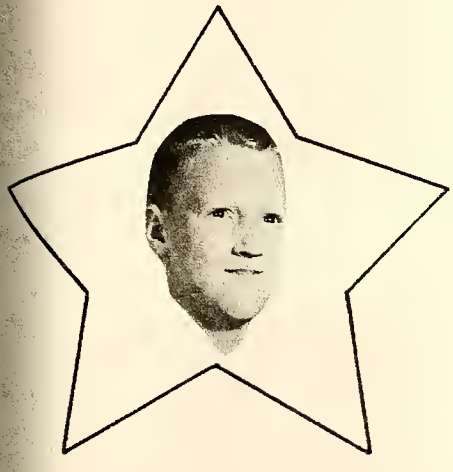

Underclassmen

Elementary Teachers

MRS. HARDEN

MRS. MIALIK

MISS PROCTOR

MRS. BARKLEY

MISS BONE

MR. FREEMAN

MRS. PAGE

MRS. GORHAM

MRS. LAMM

MRS. JACOCKS

MRS. THOMPSON

MRS. HERRINGTON

MRS. GREATHOUSE

MISS WILSON

MISS CARRAWAY

MRS. THURMOND

MISS WORSLEY

MRS. DAVIS

MISS KNIGHT

MISS MEARS

MRS. BRAKE

MISS BOND

MRS. LASSITER

MRS. BENGEL

MISS BATTS

MRS. PARKER

Eighth Grade

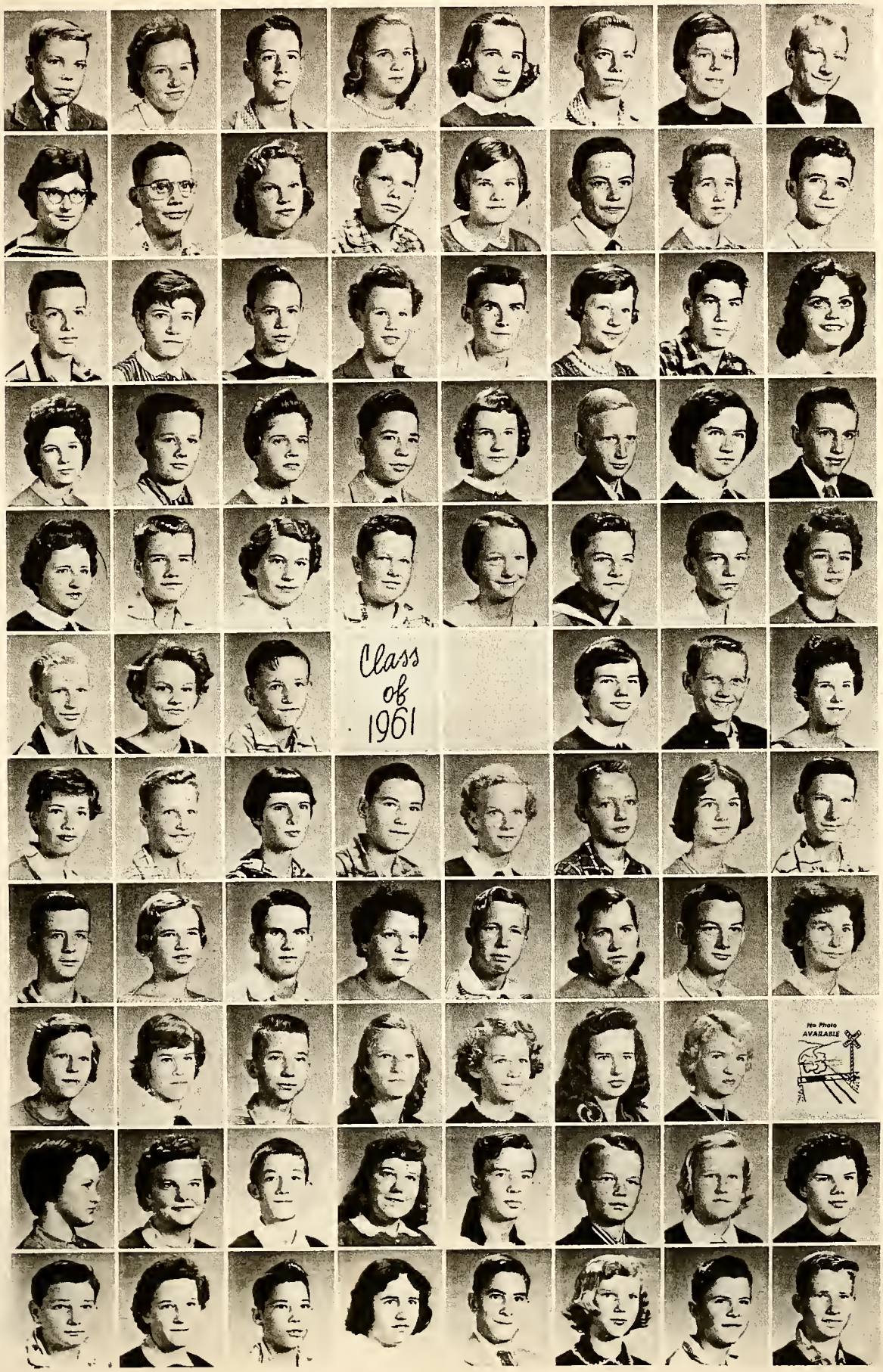

Seventh Grade

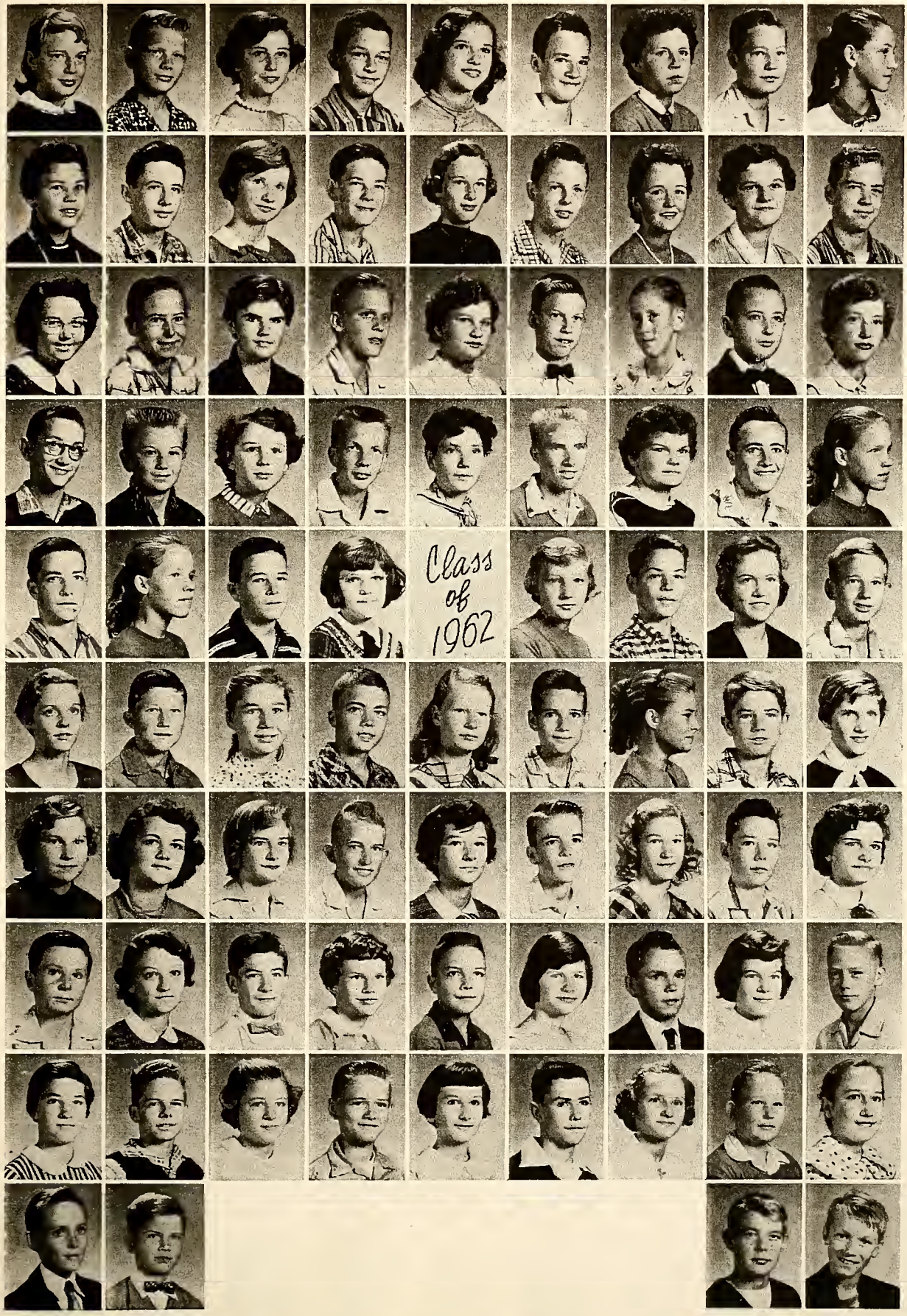

Sixth Grade

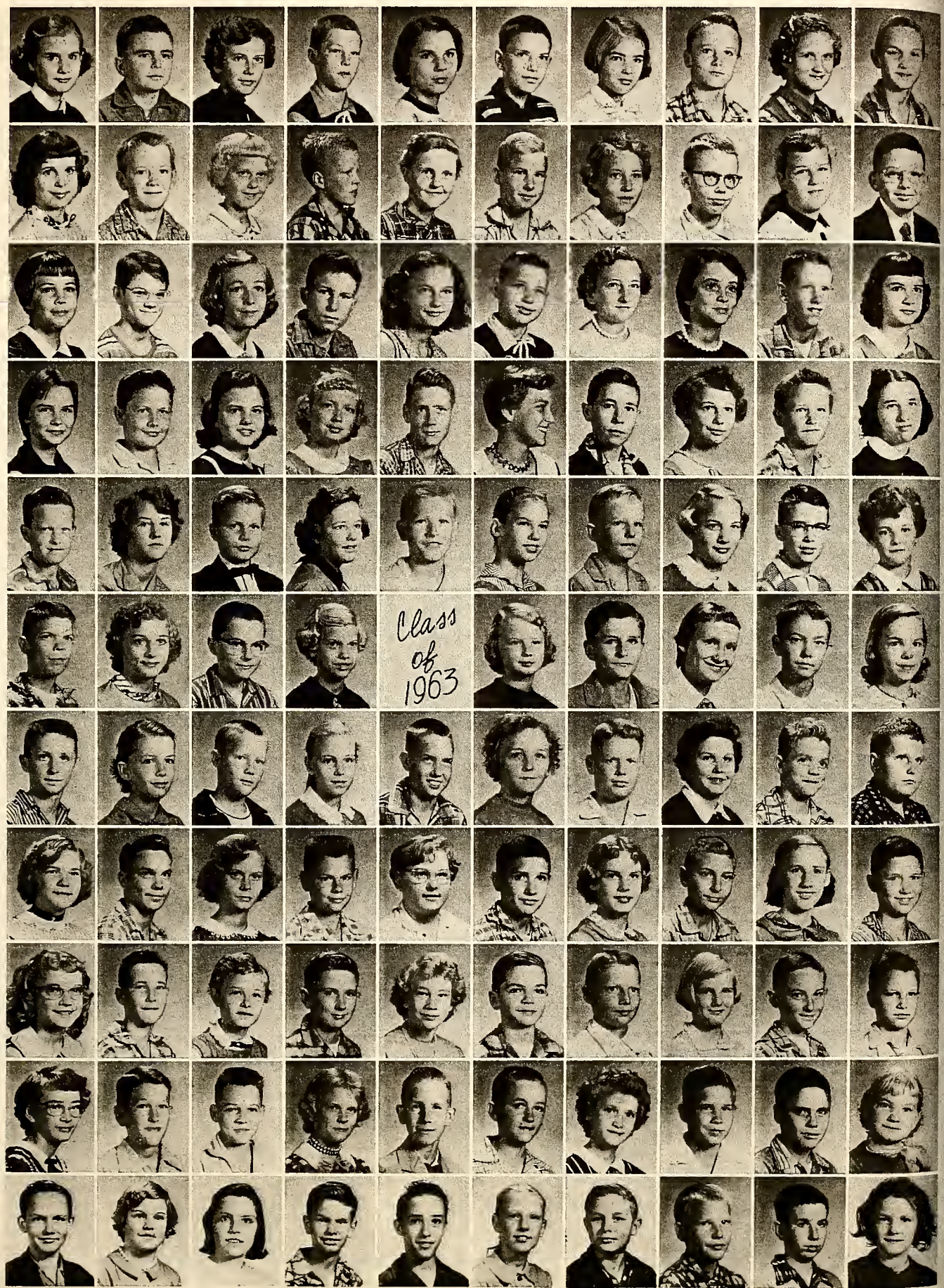

Fifth Grade

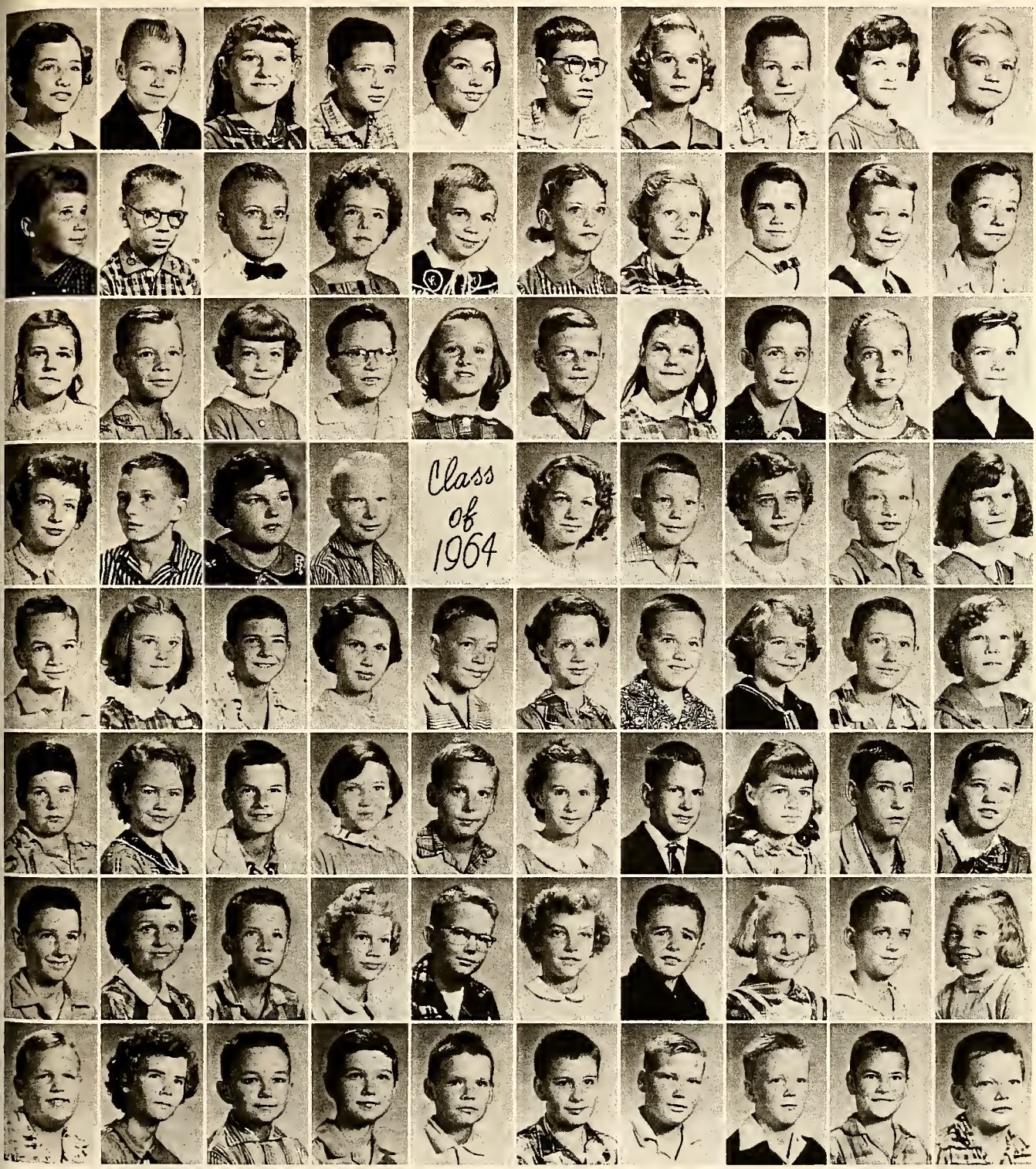

Fourth Grade

Third Grade

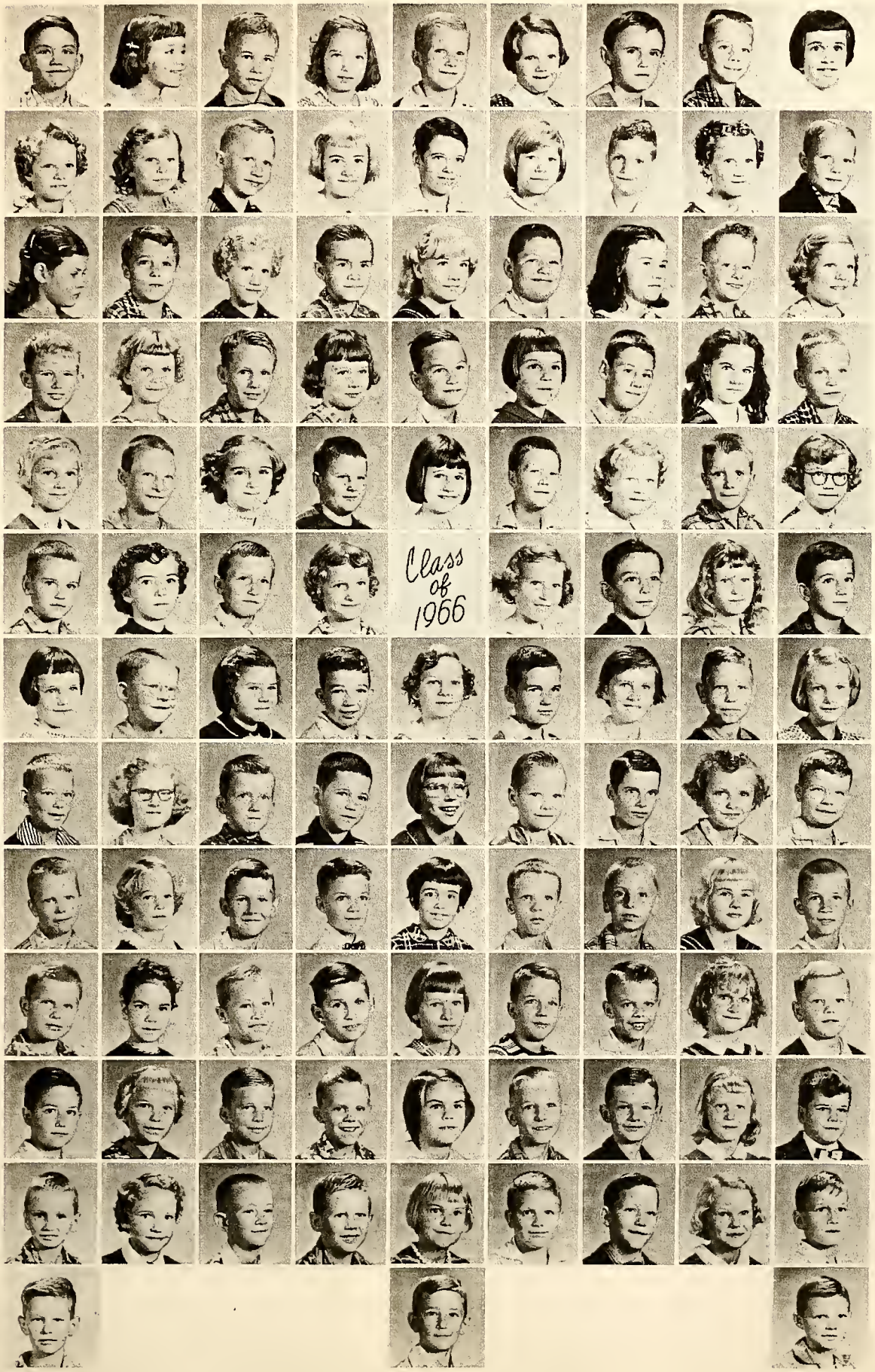

Second Grade

First Grade

GET YOUR
Chest X-RAY
HERE

EDGECOMBE COUNTY BOOKMOBILE

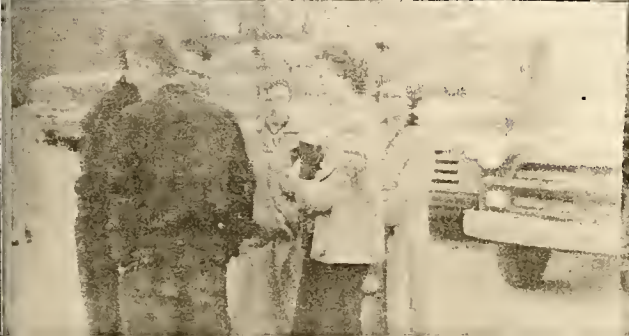

Girls' Junior Varsity

GIRLS' VARSITY Co-Captains

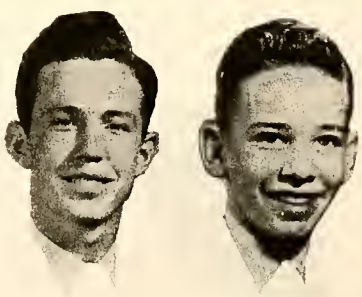

BOYS' VARSITY Co-Captains

Girls' Basketball Team

Boys' Basketball Team

Cheerleaders

Junior Varsity

Coach and Scorekeepers

Activities

The Wescomb Staff

MRS. EVELYN JONES
Advisor

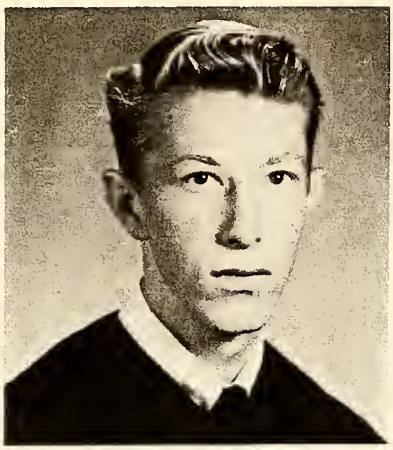

CHARLES GRIFFIN
Business Manager

PAT BIGGS
Editor

COBBIE WEBB
Feature Editor

ARLENE KILLEBREW
Assistant Editor

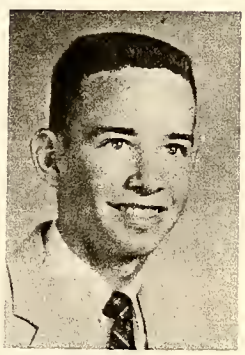

ROBERT PROCTOR
Assistant Business Manager

JUDY HARRELL
Sports Editor

BARBARA DICKENS
Art Editor

MARGARET PITT
Assistant Art Editor

ELMA JEAN SHARPE
Typist

ARISTEEN SHARPE
Typist

HOWARD BRAKE
Photography Editor

BARBARA DUNN
Advertising Editor

JOYCE SHIRLEY
Advertising Editor

DORIS ELLIS
Circulation Editor

Beta Club

Beta Members Make Money!

Beta Members Also Serve!

Beta Club Officers

Student Council

JOYCE LOGAN, President

MISS LYNETTE MANGUM, Sponsor

KENNETH EVERETTE, Vice President

ARISTEEN SHARPE, Treasurer

JUDY HARRELL, Secretary

"The Wheels of Government"

WE Hi

Senior News

eniors are very proud of
gress being made in the
g of the senior play, Hob-
House. The characters are
s: Darius Krupp, played
les Griffin; Miss Priscilla
Barbara Dickens; Miriam
Barbara Edmondson; Jill
Dora Walston; Frank Har-
Harper; Jack Loring, P.
er; Susan
Henry Goo
ilah Worts,
rd Bronson
Bill Wilkins
Arnold, J
Headless Ph

would like t
to come an
use" on N

had quite a
aptitude te
Griffin, Jo
b, Barbara
ll, P. D. Proc
Pat Biggs, E
wood Pegram.

ecember 1, the following
to Raleigh to take College
tests, to either State,
, or Woman's College.
e as follows: P. D. Proc-
Worsley, Pat Biggs, Char-
fin and Durwood Pegram.

P.T.A. News

"Back to school night
ents" was observed at th
Teacher Association of W
combe School at their meeting
Tuesday evening at 7:30 o'clock in
the school lunchroom.

The parents visited their chil-
dren's home rooms where the teach-
er explained their questions of in-
terest for the parents. Mrs. Mayo
charge
rette, v
t Coun
aring t
Brake a
hairmen
, thank
T. A. ar
nunity
naking
er a suc
Cashwel
rents fo
e record
month and urged their continued
on.

Marshall Garris
meeting.

After the visit to the classrooms
drinks, nuts and cookies were
served in the lunchroom. The at-
tendance award went to Mrs.
Barkley and Miss Wilson's rooms.

A New York psychiatrist ran

MISS MANGUM
Sponsor

BETTY JEAN EZZELL
Editor

Staff

that are so packed with extra-cur-
r activities that no one has
o gather the necessary bits of
nation, but on the whole the
n for an article being discon-
tinued is because students do not
always co-operate to the best of
their ability. This is not always
true either, for there are times
when students do all in their power
to make this article a success.
There are also times when the edi-
slips a
s, so the
article c
definite
his is my
reat ple
another
rticle, yo
so why
the progr
our cont
e is no
that is
m party
different comical events that you
ed.

e week after th
e-Hi, a box will l
placed on the desk of each home-
room teacher and each week I am
expecting to find some news drop-
ped into the box. If there is no
news in the box, then there will be
a decrease in the reading material
in our column. Help keep "your"

leaves. These are being
making flower arrangemer
In spite of the peculiar
the large spiders, and the
hanging upside down, we h
joyed these projects and
dially invite you to come
laboratory to see them.

Sock Hop Clain Great Succes

hop v
West
vn.
like t
ing t
t ever
to c
h a s
ve las
Edg
nd M
own c
you
neard, Betty Jean Ezze
winners.
are from t
Jean ha
and Char
had $38.16 to his.

MRS. BYRUM
Sponsor

Again we say "thank y
helping to make this sock h
success.

CALENDAR

Glee Club

Officers

Octet

Sextet

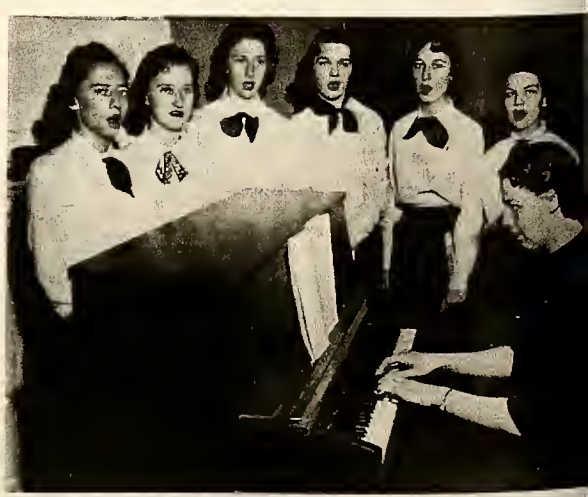

Science Club

4-H Club

Future Homemakers of America

Future Farmers of America

Bus Drivers

French Club

Library Club

Music Club

Bits —

You're a swell girl and a very understanding person. A sweeter personality would be hard to find anywhere. Stay just as you are and you will succeed.

Best to you

Barbara Dickens

ROBERT'S
JEWELRY COMPANY

GIFTS *for all occasions*

"Your Friendly Jeweler"
Tarboro, North Carolina

"Protect What You Have"
LESLIE W. SHOOK
LENOIR G. SHOOK

Insurance of All Kinds

Howard Building

Tarboro, North Carolina

EDGECOMBE BANK AND TRUST CO.

Tarboro Oak City

JOHNSON
COTTON COMPANY
"Cash If You Have It"
"Credit If You Need It"
John Deere Tractor
Sales and Service

Rocky Mount, North Carolina

PILGRIM
LAUNDRY
Sanitone Dry Cleaning

Tarboro, North Carolina

APPROVED SANITONE SERVICE

HENRY (PECK) BRADLEY'S
GARAGE
Tractor, Truck, and Auto Repairs
Route 2

Pinetops Hwy.
Phone 6-8839

W.L. DUNN & SONS
Hardware
Building Materials
Farm Supplies

Pinetops, North Carolina

BUNTING-HARDY & MINGES
Men's Clothing and Furnishings
114 South Main Street
Phone 66924

THE
IVY LEAGUE
SHOP

"When You Think of Sewing
Always Think of"
THE REMNANT SHOP

Fabrics of Every Description
Cottons - Wools - Orlons - Dacron
and Acrilan
Draperies - Upholstery - Notions
and Patterns

Hwy. 64 West at Englewood
Rocky Mount, North Carolina

Compliments
of

A FRIEND

A. C.
MOTORS, INC.
"Clean Used Cars and Best
in New"
Your Authorized
Lincoln-Mercury Dealer

Rocky Mount, North Carolina

Rodenbloom-Levy
Rocky Mount

"Your Fashion Store"

BRAXTON M. WORSLEY
MUTUAL INSURANCE AGENCY
"The Difference in the Dividend"

Phone 2680 P.O. Box 309

Edgecombe Bank Building

Tarboro, North Carolina

W.S. CLARK & SONS
"Everything for Everybody"

Tarboro, North Carolina

CRAIG'S GROCERY
Amoco Gas and Oil
1 Mile East of Rocky Mount
Tarboro Highway

ROBIE BARBEE, Agent

NATIONWIDE INSURANCE CO.
Auto - Fire - Life
Hospital - Hail - Mortgage
Office--FCX Store

Phone 26079

PLANTERS

COTTON OIL
AND
FERTILIZER
COMPANY

Rocky Mount, North Carolina

LET US HELP

Your Money

COTTON BELT

OF
NORTH CAROLINA

Quality Bedding

Pinetops, North Carolina

WORSLEY BROOKS, INC.
Men's Clothing and
Furnishings
127 South Main Street

Rocky Mount, North Carolina

Compliments of

FENNER'S
WAREHOUSE
Rocky Mount, North Carolina

BROWN
BROTHERS
Peanuts Fertilizer
Soybeans
JOHN W. BROWN
CLARENCE BROWN
Phone 3310
Rocky Mount, North Carolina

Compliments of
CITY
BARBER SHOP
114 South Main Street
Phone 6-6823

Rocky Mount, North Carolina

Compliments
of
GEHMAN'S
JEWELERS

Rocky Mount, North Carolina

Nutritious
DAIRY PRODUCTS

GARDNER'S
Homogenized Milk
VELVET ICE CREAM
Rocky Mount - Wilson - Dunn - Goldsboro

MOTOR BEARING & PARTS COMPANY, INC.

Jobbers of Standard Brands
of Replacement Parts
Phone 425
223 S. Main Street
Rocky Mount, N.C.

Auto - Truck Repair

Welding - Wrecker Service
Used Cars and Trucks

Rocky Mount, N.C.

Route 2

Phone 69937

FARMER BROCK & COMPANY
Candies - Wholesale Specialties
Paper Products - Fountain Sup.
Notions - Supplies

Dial 6-6234
224 Tarboro Street

Rocky Mount

CAROLINA

TIRE COMPANY
JOHN H. POWELL, Prop.
Tires, Tubes, Vulcanizing
Recapping
Phone 2-2267
Rocky Mount, N.C.
625 S. Washington Street

W. C.
ADAMS
JR.

General Merchandise - Gas
Poultry - Meat
Old Wilson Road
Formerly
L.A. Gay's
Rocky Mount, N.C.

Compliments of.
ROCKY MOUNT FCX SERVICE
Feed - Seed - Fertilizer
Farm Supplies
Electrical Appliances
123 E. Bassett Street
Phone 64233

Rocky Mount, N.C.

PENNEY'S

"Always First Quality"

Rocky Mount, N.C.

FILLMORE SUPPLY COMPANY
Hotpoint and Westinghouse
Appliances
Furniture of All Kinds
Mebane Bedding

"You Can't Afford to Buy Without
Getting Our Prices"

110-112 West Walnut Street

Tarboro, North Carolina

Compliments of

TARBORO
PRINTING
COMPANY

Tarboro, North Carolina

Compliments of
WIMBERLEY & GREGORY
"The Real Estate Center"

Insurance of All Kinds
Property Management
Real Estate Sales

Rocky Mount, North Carolina

JOSH BULLUCK
Barbecue
Brunswick Stew
Fried Chicken

Dial 6-5651

Rocky Mount, N. C.

Congratulations
Seniors

EDGECOMBE

CASKET COMPANY

Pinetops, North Carolina

GENE
AND
PAUL

GENERAL MERCHANDISE
Farm Supplies
Fertilizer
Sherwin-Williams Paint
1104 Cokey Road
Rocky Mount, North Carolina

Compliments of
BUICK

ROSE BUICK CO.
Buick Sales and Service
General Repair Work on All
Makes Cars and Trucks
Rocky Mount, N.C.

Compliments of

SKY-VIEW

DRIVE-IN
Tarboro Highway

Rocky Mount, N.C.

R.W. WILSON WELL WORKS
Well Drilling
Myers Water Systems
Phone 6-8916
Ru-Bob Farm

Rt. 4, Old Wilson Road

Rocky Mount, N.C.

CARBISCO

FLOUR & FEED MILLS, INC
Gold Str p Feeds
Surge Dairy Farm Equipment

P.O. Box 951 Phone 6-4215
Rocky Mount, N.C.

WORKS WAREHOUSE

- Sales Managers -

R.J. WORKS -:- R.J. WORKS, JR. -:- A.B. (ROY) RAYNOR

Phone 6-5229

"Our Leadership's Proof of Your Satisfaction"

-:- We Appreciate Our Customers -:-

HART COTTON MILL

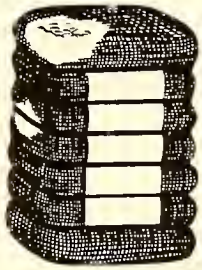

St. James Street

Tarboro, North Carolina

OFFICE JOBS

Business offices are calling us daily for trained secretaries, accountants and administrative assistants. Prepare for one of these good-paying positions.

Diploma Courses

* Secretarial
* Stenographic
* Accounting
* Special Subjects

Day and Evening Sessions

CAROLINA SCHOOL OF COMMERCE

121 North Main Street Rocky Mount, N.C.

Compliments of

COCA-COLA

BOTTLING

COMPANY

PROCTOR BROTHERS
Heavy and Fancy Groceries
Gas and Oil
Beef, Fresh Fish,
and
Country Produce

Phone 6-6688
Cokey Road
Rocky Mount, North Carolina

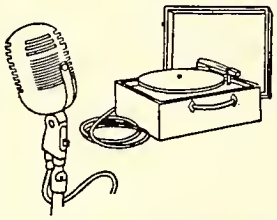

WCPS

AM - FM

Your Coastal Plain Station
in
Tarboro, North Carolina

SECURITY NATIONAL BANK
Tarboro, N.C.

"Only National Bank in
Edgecombe County"

Member FDIC

Phone 3185 - 3186

Compliments of

TARBORO
FROZEN FOOD LOCKERS
Tarboro, North Carolina

PEMBERTON
INC.

Air Conditioning
Heating - Plumbing
Electrical Contractors

343 S. Washington Street
Telephone 2-3112
Rocky Mount, North Carolina

BELK-TYLERS
Tarboro's
Leading
Department
Store

Tarboro, North Carolina

Compliments of
W.G. CLARK

Tarboro, North Carolina

J.E. JOYNER, JR.

Agent
NATIONWIDE INSURANCE

Life Fire Auto

F.C.X. STORE

Tarboro, N.C.

ROCKY MOUNT
LAUNDRY
AND
DRY CLEANERS, INC.

Dial 6-7158

223 S. Washington Street

I.W. ROSE DRUG CO.

Phone 6-7111 Rocky Mount

Complete Prescription Service

Kodaks // Films // Accessories
and
Developing

Serving Eastern Carolina Since 1899 ...
A Convenient Place to Bank - Every Banking Service
3 Offices to Serve You

The Planters National
Bank and Trust Company
Main at Sunset 133 W. Church St.
Rocky Mt., North Carolina

member Federal Deposit Ins. Co. member Federal Reserve

Enthusiastic Personnel - Outstanding Directors

Modern Banking Facilities
A Progressive Outlook
If You Haven't Already, Why Don't You Talk to the
Folks at PLANTERS

Compliments of

DAUGHTRIDGE

OIL COMPANY

"Be Sure With Pure"

Rocky Mount, North Carolina

Compliments of

COLONIAL AND TAR

THEATERS

"Movies Are Your Best Entertainment"

Tarboro, North Carolina

MARROW-PITT

HARDWARE CO., INC.

Phone 3127

Tarboro, North Carolina

VARIETY
MUSIC CENTER
1415 N. Main
Street

Records, Phonographs
Sheet Music
Tarboro, North Carolina

EDGECOMBE DRUG COMPANY
INC.
"The Prompt and Efficient Pharmacy"

Tarboro, N.C. Dial 3257

THE AUTO EQUIP
"When Better Motors Are Rebuilt--The Auto Equip of 133 North Washington Street, Will Rebuild Them"

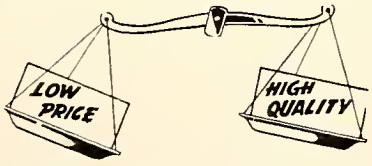

Rocky Mount, North Carolina

FLAKE B. CHIPLEY, INC.
Automotive Sales and Service for 33 Years

Packard Hudson
Packard Clipper Rambler

Rocky Mount, North Carolina

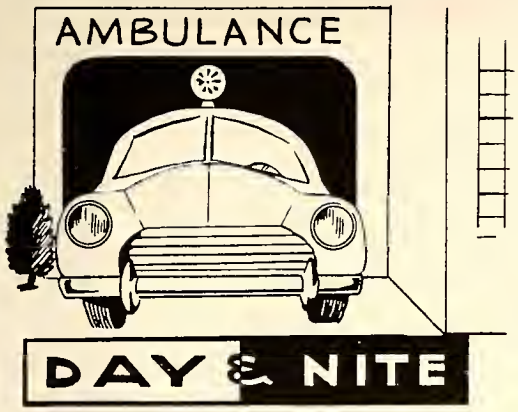

CARLISLE
FUNERAL HOME
Mutual Burial Ass'n
"We Go Anywhere at Anytime"
Phone Day 3202 - Night 3245
Tarboro, N.C.

CREECH
THE FLORIST
"Flowers That Please"

Tarboro, North Carolina

MAY & GORHAM
DRUG STORE
Phone 2-1127
Five Points in
Rocky Mount, N.C.

Compliments of
ALLEN - MIMS, INC.
Sales Service
Rocky Mount, North Carolina

ARNOLD L. ADAMS
WHOLESALE CO.
Flour, Groceries, Tobacco
Feed, Hosiery, Notions
Drugs, Etc.
"Look Ahead and Keep Ahead"
We Deliver
Dial 2-2185
803-05 Planters St.
Rocky Mount, North Carolina

DILLON
SUPPLY COMPANY
Industrial Supplies
Dial 2-2161
348 Washington Street
Rocky Mount, North Carolina

CAROLINA OFFICE EQUIPMENT CO.
Printers - Stationers
Office Outfitters
Dial 2-1196- Rocky Mount, N.C.
New Underwood Portables
"Your School Supply Headquarters"

F. S. ROYSTER

MERCANTILE COMPANY
Royster 6-Plant Food Fertilizer
Anhydrous - Ammonia

Tarboro, North Carolina

TOWN AND COUNTRY

GAS COMPANY
LP Gas
Metered - Bottled - Bulk Gas
Phone 2730

Tarboro	Kinston	Goldsboro
2730	2001	63

E. S. BULLUCK

JEWELER
Dial 6-7516

Watch - Clock
Jewelry Repairing
111 South Washington Street
Rocky Mount, N. C.

JOEL'S

CHILDREN AND LADIES' SHOP
Phone 4425
Main Street

Tarboro, North Carolina

FAIRVIEW

CUSTOM CLEANERS
Tarboro's Exclusive
Sta-Nu License
Dial 3755

Tarboro, North Carolina

PETER PAN INC.

"Everything for the Younger Set"
Phone 3608
Main Street

Tarboro, North Carolina

SAWYER'S
GROCERY
Western Meats
SERVICE WHEN
YOU NEED IT
Delivery Service
Tarboro, North Carolina

TARBORO
OIL COMPANY
Wholesale
Motor Fuels
Phone 3450
Tarboro, North Carolina

THE OAKS
RESTAURANT & DRIVE-IN
Hwy. 301 North
Phone 6-9961
Rocky Mount, N.C.

WILLIAMS GROCERY
Quality Groceries
Sharpsburg, North Carolina

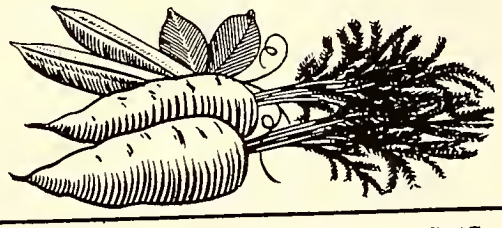

Compliments of
M. C.
COMER
DISTRIBUTING COMPANY
Oils
1553 South Church Street
Phone 2-2112
Rocky Mount, North Carolina

EASTERN STEEL PRODUCTS
CORPORATION
South Church Street, Ext.
SERVICE
Rocky Mount, North Carolina

WOOTEN'S
SUPER MARKET
"Serving the Nicest People
on Earth--Our Customers"
701 Branch Street
Rocky Mount, North Carolina

SERVICE-SALES, INC.
Trucks

Hwy. 301-A North
Phone 67166
Rocky Mount, North Carolina

STEEL CHEMICAL

CORPORATION

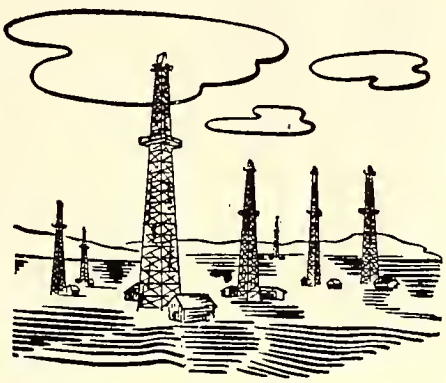

Rocky Mount, N.C.

DAUGHTRIDGE SERVICE STATION
Phone 65807
"We Keep in Mind That
Without Our Customers
We Would Have No Industry"

GIVE YOUR CAR *Longer Life!*

1100 Cokey Road
Rocky Mount, North Carolina

B.D. WILLIAMS
Congratulations
Seniors

911 Lancaster
Street
Phone 66398
Rocky Mount, N.C.

GAY'S
HARDWARE

"You Need Us
and
We Need You"

122 South Howard Street
Rocky Mount, North Carolina
Phone 2-1482

Z. B. BULLUCK INC.

Planters St. Extension
Phone 6-8122 - 6-8121
Meats
Established 1904

Rocky Mount, N. C.

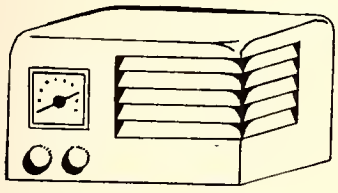

VICK'S

RADIO & TV SALES AND SERVICE
Day or Night Phone 2-3492
Rocky Mount, North Carolina

Best Wishes

From

JASPER CUMMINGS

Rocky Mount, North Carolina

Compliments of

PRIDGEN

TIRE CO.

900 North Church Street

Rocky Mount

SOUTHERN

CONCRETE PRODUCTS, INC.

Dura-Lite
Concrete - Solite - Cinder
Blocks

Arlington St. Ext.
Rocky Mount, N. C.
Phone 6-8191

SHELL

JOYNER OIL COMPANY

Distributors of Shell Oil Products

Rocky Mount, North Carolina

SHELL PLUS SERVICE

SHELL

DAVIS BROTHERS

GENERAL MERCHANDISE

Hardware - Feed

Rocky Mount

Compliments of

WOOTEN'S

BARBECUE

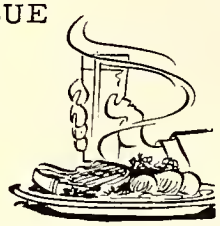

Tarboro, N.C.

Congratulations
Seniors:

GENERAL

PLYWOOD CORP.
Tarboro, North Carolina

J.W. FORBES AGENCY, INC.
General Insurance
Phone 2514
Tarboro, North Carolina

"If you tell the truth you
don't have to remember
anything."

J.W. FORBES - C.M. THOMAS

Compliments of

W.J. EASON

Highway 64

Tarboro, North Carolina

ROBERSON
&
DUPREE

"Tarboro's Leading
Shoe Stores"

Tarboro, North Carolina

YOUR TROUBLES VANISH at

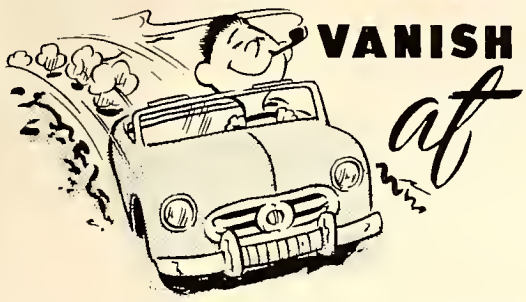

HOLBROOK

MOTOR COMPANY

607 South Church St.

Rocky Mount, North Carolina

Congratulations
Class of '57

BELK-TYLER'S

Rocky Mount's Largest
Department Store

"Serving All Eastern
Carolina"

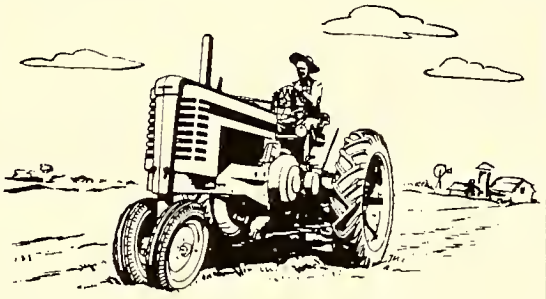

Tobacco Curers

LONG

MANUFACTURING COMPANY

Tobacco Harvesters

Tarboro, North Carolina

Compliments of

LEE OIL CO., INC.

Richfield OIL

740 Planters Street
Rocky Mount, North Carolina

"People Who Save Regularly, Have Money When They Need It."

Open - a Savings Account With Us Now
With Best Wishes

PEOPLES BANK AND TRUST COMPANY

Pinetops, North Carolina

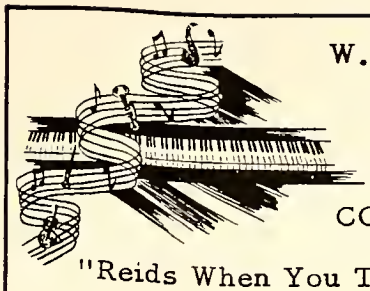

W. C. REID

&

COMPANY

"Reids When You Think of Music"

Rocky Mount, North Carolina

FRANK WILSON

AGENCY

Save Up to 20% on Your Auto Fire and Farm Insurance

Short Building

Rocky Mount

Compliments of

T. A. BURGESS

ATTORNEY AT LAW

DAIRY BAR

Teen-Agers Paradise

Welcome

PURE SERVICE CENTER

RUSSELL (IKE) DENTON

Corner Church St. and Falls Rd.

Be Sure With Pure

THE PURE OIL PURE COMPANY, U.S.A.

Phone 6-4615

Rocky Mt., N. C.

Compliments of

EASLEY

WAREHOUSE

Rocky Mount, N. C.

DAVID HILL'S

GROCERY

The Best in Foods, Feeds, and Noveltie

Phone 6-6618

Cokey Road

Rocky Mount, N. C.

TARBORO
DRUG COMPANY
"Your Walgreen Agency"
"Meet Your Friends
Here for Drugs
and Sundaes"
Tarboro,
North Carolina

BENTON-GREEN
FURNITURE

"Complete Home Furnishings"
Kelvinator Appliances
Tarboro, North Carolina

TARBORO
OIL CO.

Wholesale
Motor Fuels
Phone 3450

Tarboro, N.C.

TELEVISION CENTER
114 S. Washington Street
Dial 6-7777
RADIO SERVICE SHOP
Television Sales and Service
112 S. Washington Street
Dial 6-8350
Zenith - RCA - G.E.
WALTER MEARS, JESSE BROWN
Rocky Mount, N.C.
We Service All Makes

MARIGOLD SERVICE STATION
Washing - Gas
Oil - Lubrication

Road Service Dial 2-2839

T.E. WORRELL, Manager
Marigold and Washington Street

Rocky Mount, North Carolina

Compliments of

S. H.
KRESS

School SUPPLIES

Rocky Mount, North Carolina

KELLY'S
CLEANERS
Complete Laundry Service
546 S. Franklin Street
Dial 2-3609

Rocky Mount, North Carolina

Compliments

CENTRAL BLDG.
DISTRIBUTORS
106 W. Bassett Street
Rocky Mount, N.C.

Phone 65809
A Complete Line on
Building Material

CRISP BROTHERS
FURNITURE CO.

"Complete Line of
Home Furnishings"

Pinetops, N.C.

Used Cars
With Many
Unused Miles

P & Y
MOTOR SALES
New and Used Cars
E.L. YODER
Phone 68950
Rocky Mount, N.C.

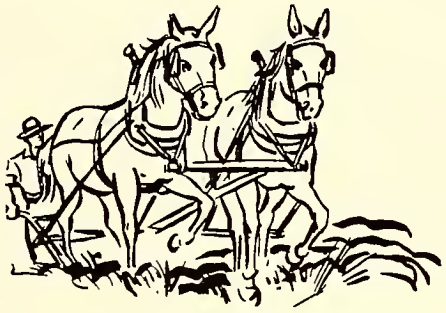

North Carolina's Finest and Larges
Selection of

GOOD YOUNG MULES

for Sale or Trade Daily
Except Sunday

JOE LANIER

W.W. (BILL) SMITH

JOE LANIER
DEALER

Lancaster Stockyard Number 2

Rocky Mount, North Carolina

Compliments of

FAIRVIEW
SNACK BAR
"Where Everyone Meets
Eats, and Chats"
Curb Service - Music
Tarboro, North Carolina

OTTO C.
MERRITT
PLUMBING & HEATING CO.
Cold Water Systems
Phone 6-4667
1100 Old Wilson Road

Rocky Mount, N.C.

Compliments of

ANNE'S

DONUT SHOP

West Ridge Street
Dial 2-2231
Rocky Mount, North Carolina

BARNHILL AND LONG INC.

GENERAL CONTRACTORS
Our Specialty
Ditching and Clearing Land
Dial 2-426
Tarboro, North Carolina

Compliments of

ADLERS, INC.

"Quality Merchandise for the Entire Family at Reasonable Prices"

Shop and Save at

Main Street
Tarboro, North Carolina

Compliments of

MANGUM'S

WAREHOUSES

Rocky Mount, North Carolina

R. LEON JENKINS
JEWELER
Specializing in:
Diamonds and Watches
and
Precious Gems

303 Peoples Bank Building
Rocky Mount, N.C.

IT'S A PLEASURE!

RED'S PLACE

GENERAL MERCHANDISE

J.B. AND C.L. PITT

Phone 2-3411

Rocky Mount, North Carolina

TARBORO

TOBACCO MARKET CONGRATULATES:
THE SENIORS OF WEST EDGECOMBE
HIGH SCHOOL UPON THEIR VERY FINE RECORD.

The Clark Warehouses - - - - - - - - - The Victory Warehouses

The Farmers Warehouses

YOUR SEARCH ENDS

J.A. THARRINGTON & SONS
3 Styles Radiant Heaters
and
3 Styles Cabinet Heaters
1539 South Main Street
Rocky Mount, North Carolina

TRAVIS DAVENPORT
GROCERY
200 Rose St.

Rocky Mount, North Carolina

Best Wishes
God Speed

RAY BANDY'S

HENRY ODOM, Salesman

Rocky Mount, N.C.

SMITH

WAREHOUSE
TOBACCO
NO. 1 - 208 N. Church Street
Phone 2-3626
NO. 2 - 1515 S. Church Street
Phone 6-4178
Rocky Mount, North Carolina

THREATT

PLUMBING & HEATING CO.

Old Wilson Road

Phone 6-4631

Rocky Mount, North Carolina

JOHNSON

FUNERAL HOME

Rocky Mount, N.C.
Nashville Highway
Phone 65135

COPLON'S

"Ladies' Fashion Home Where Quality Is Highest"

340 South Main Street
Rocky Mount, North Carolina
Phone 67114

HART COTTON MILL

St. James Street

Tarboro, North Carolina

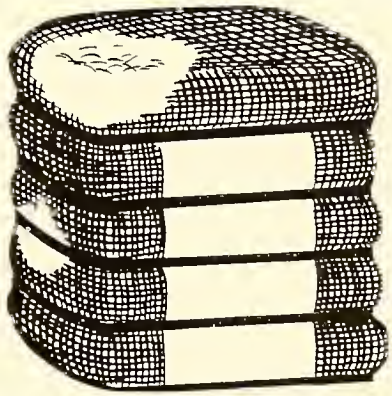

PEACOCK MEAT COMPANY
Sherrod Street

Rocky Mount, N.C.
Phone 65174

HICKS VETERINARIAN HOSPITAL
"We Help You Keep Your Pets"

Rocky Mount, North Carolina

THE GRADUATING CLASS OF NINETEEN HUNDRED AND FIFTY-SEVEN PRESENTS THIS PAGE AS A TRIBUTE TO THE OTHER PEOPLE WHO MADE THE PUBLICATION OF THIS "WESCOMB" POSSIBLE.

Hoggard Vann Motor Co.
Model Barber Shop
Davis & Company
J. L. Parker
Central Cafe
Rocky Mount Tile Co.
H. H. Weeks Feed & Seed
Dixon's Blind & Awning Service
Pike's Fruit Stand
Wheeler Herring
Edgecombe Mobile Station
Riverside Vet. Hospital
Lane Manufacturing Co.
D. L. Bateman
Milady's Hat Shop
Alec Rawls
Ned's Esso Service Center
H. L. Owen
E. F. Hinton
Market Center
Sutton's Used Cars
Anita's Beauty Shop

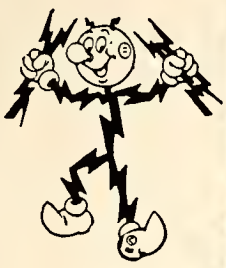

BREWER

PAINT & WALLPAPER CO., INC.

102 South Raleigh Street
Rocky Mount, North Carolina
Contractors
Dial 6-7171

Gratitude on paper looks strangely unreal, but if I could, I'd tell you exactly how I feel. The Staff, Mr. Cashwell, and Mrs. Jones have been especially fine. For them I've reserved a special place in this old memory of mine, and from my heart I ask you to kindly patronize the friends and men who yearly, gladly advertise.

Thank you,
Pat Biggs, Editor

Getting Ads

Compiling Annual

Selecting Theme

Completing Layouts

All Finished!

Lunchroom Staff

"Our Cleanliness Brigade"

P.S. I hope that when you get that new car you won't have trouble with your radio.

Ba
Best
nice
the f
the l

822 C2 NC 4613
01/02/07 168425 NC
Group

BRASWELL MEMORIAL LIB
5401 9100 195 919 6